In Two Parts—20 Pages.
PART I—TELEGRAPH SHEET—10 PAGES.

The Los Angeles Times

"Sail on, sail on, and on, and on."

1781 1917

WEDNESDAY MORNING, AUGUST 1, 1917.

Liberty Under Law—Equal Rights—True Industrial Freedom

TERRIFIC OFFENSIVE TO TURN THE GERMAN FLANK.

"Germany Will Gladly Act on Peace Terms Coming via Vienna."

Straws.

OUR ENVOY IN SWEDEN WATCHING EVERY MOVE.

German Diplomat Hastens from Stockholm for Conference with Kaiser.

[BY ATLANTIC CABLE AND A. P.]

COPENHAGEN, July 31.—The semi-official Vienna Fremdenblatt says it is able to announce authoritatively that Germany gladly will act upon peace overtures coming by way of Vienna.

The Cologne Gazette, a copy of which has been received here, reproduces the Fremdenblatt's statement.

BY CYRIL BROWN.

[BY ATLANTIC CABLE—DIRECT WIRE—EXCLUSIVE DISPATCH.]

STOCKHOLM, July 31.—Ira Nelson Morris, the American Minister, is on the watch for possible Stockholm ramifications of the new German peace offensive. While no absolutely certain clews indicative of a systematic peace propaganda have as yet been picked up here, it must be borne in mind that Stockholm is today the most important continental center of a complex meshwork of clandestine diplomacy, with many converging and radiating underground lines.

Stockholm is the only practical route to Russia for the German peace propaganda, and undoubtedly it is only a matter of time before sensitive feelers may also be stretched Americaward via Stockholm as well as other continental capitals.

It is known, too, that Mr. Morris is intensely interested in the possible significance of the sudden departure of the German Minister here, Baron Nutius, for Berlin, after a long audience with the King, though the ulterior reason probably is connected with the new phase of the economic war precipitated by the American embargo, rather than the new peace move.

PEACE OFFENSIVE.

To a veteran insider there can be no doubt that the peace offensive actually has been launched to synchronize with the battle offensive against Russia, for it was primarily intended that the echo of the peace talk of Chancellor Michaelis to the newspaper men of Berlin should be heard in Russia and make the provisional government desperate, as the Germans believe, and as a result of the progress of Hindenburg's offensive, amenable to peace parleys.

At the same time Austria is almost feverishly seconding the German peace propaganda, this being the significance of the fact that Count Czernin again is singing peace melodies to dead Russian ears. Significance should be attached also to the activities of Herr Erzberger, the Teutonic Col. House to the former Chancellor Von Bethmann-Hollweg, whose turning up in Neutralia has always in the past marked the launching of a propaganda with the consent and con-

(Continued on Fourth Page.)

Men and Metal of the American Forces.

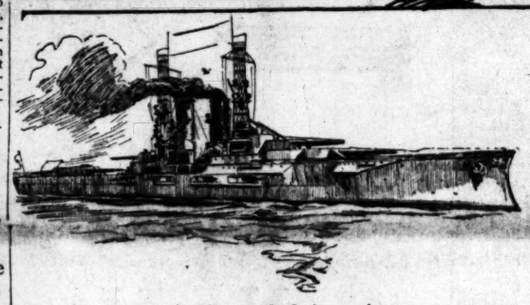

Projectiles and their projectors.

Uncle Sam's real naval weapons, the men of the fleet and the projectiles of the big guns. "Jacky" sights the gun and fires at his mark and the shell, in most cases, runs true on its course, bringing death and destruction to the enemy and victory for us. That has been the story all through history; that it will continue so no one doubts. The photo shows men with 14-inch shells aboard a ship of the fleet.

Desperation.

ALLIED DRIVE IN FLANDERS MAY BECOME SUPREME CONFLICT.

British in Possession of the First Three Lines of German Trenches, Accomplishing All Planned for First Day—Graphic Account of the Battle.

[BY ATLANTIC CABLE AND A. P.]

BRITISH FRONT IN FRANCE AND BELGIUM, July 31.—An epoch-making offensive, launched by the British and French against the German lines between the River Lys and Boesinghe at daybreak has, with few exceptions, accomplished all that had been planned for the first day of this battle, which, in its early stages gives promise of being the greatest conflict of the war.

Roughly speaking, the British penetrated positions held by the Crown Prince Rupprecht of Bavaria, between Boesinghe and Warneton, and at the time of the filing of this dispatch were in possession of the first three lines of the German trenches at most points throughout this front.

Reports received from the French troops, which are attacking over the difficult territory between Dixmude and a point near Boesinghe, say that they have forced their way across this marsh-studded and partly inundated region and captured the first two lines of German trenches.

The casualties of the Entente Allies have been surprisingly light and the morale of the men continues at the highest pitch. The contact between the British and French armies has been constant and excellent.

Late today it was reported that the Germans had begun a heavy counter-attack at the point where the Entente Allied forces join.

LITTLE RESISTANCE.

The German front-line trenches, which had been torn to pieces by the preliminary bombardment, offered little resistance, but once the Allied forces had penetrated beyond them they met with fierce resistance at many points. Directly east of Zillebeke and again a little to the north, the British were temporarily held up by a heavy machine-gun fire, but only temporarily, for the troops charged through the rain of lead and forced the Germans from their positions in hand-to-hand fighting.

Again at a redoubt which was strongly held in the German line and defended by concrete fortifications, the British were brought to a stand by machine-gun fire. But they charged with bayonets and dislodged the Germans.

One of the most striking and spectacular events of the day's fighting occurred at the so-called Menin tunnel, a great underground fortification constructed by the Germans on the Menin road, opposite Hodge.

The British preliminary bombardment had forced the Ger-

(Continued on Third Page.)

THE WORLD'S NEWS IN TODAY'S TIMES.

THE HEART OF IT

Covering the Globe.

The Foremost Events of Yesterday: (1) the Peace Movement. (2) The Allied Offensive in Flanders. (3) The Russian Situation. (4) The Transactions of Congress. (5) Bisbee. (6) The California Oil Situation. (7) The Prohibition Movement.

INDEX.

PART I.

1. Our Envoy Watching Every Move.
2. Agitator Vents His Spleen.
3. Senate Plan Blocks Bill.
4. Happenings Along Pacific Slope.
5. In the Field of Sports.
10. Weather Report: City in Brief.

PART II.

1. Many will Mourn Gen. Otis.
2. Tribute to a Fruitful Life.
3. Society Affairs: At the Theaters.
4. Editorials: Pen Points: Verse.
5. Humane Board is Sustained.
6. News from Southland Counties.
7. Children See Mother Shot.
8. Business: Stocks and Bonds.
9. Produce and Citrus Markets.
10. Public Service: City Hall, Courts.

SUMMARY.

THE SKY. Partly cloudy. Wind at 5 p.m., southwest; velocity 9 miles. Thermometer, highest, 74 deg.; lowest, 63 deg. Forecast: Fair Wednesday. For complete weather report see last page of Part I.

THE CITY. Detailed arrangements were completed for funeral services to be conducted for the late Gen. Harrison Gray Otis at the First Congregational Church this afternoon.

A widow won an entire estate because of a strange will, long lost, and discovered when a relative went hunting for his glasses.

It was announced first examinations of drafted men here will be conducted Saturday.

A local Morris plan bank was formally organized, and officers were elected.

Officials representing the county and various societies sought a site for a joint sanatorium for tuberculosis patients.

A rejected suitor shot and perhaps fatally wounded a young wife while her three little children looked on.

SOUTHERN CALIFORNIA. Two women claimed a Pasadenan as husband, and agreed to co-operate in straightening the tangle.

A conference on the proposed all-American canal was held at El Centro.

A Naval Militia officer at San Diego sought to prevent women wearing middy blouses.

PACIFIC SLOPE. Oregon will handle I.W.W.'s with iron hand.

Two masked bandits rob a Washington bank of $12,000, and escape in an auto.

Seventy-seven more students are commissioned into active service at Presidio training camp.

Vegetable gardens at Spokane have been damaged by the frost.

Airplane workers have gone on a strike in Oakland.

Angeleno accused in Portland of being father of eighteen-year-old girl's baby.

A rush of California enlistments in field artillery have been reported.

GENERAL EASTERN. Chicago pays 5 cents apiece for lemons.

United States Steel Corporation to yield government two hundred million dollars this year in excess profits, for support of war.

William Haywood of the I.W.W. has made a threat to tie up the harvest fields of the Middle West unless the deported members of the organization are allowed back in Arizona.

Seventeen deaths were reported from heat in Chicago.

A number of I.W.W.'s have been deported from New Mexico.

WASHINGTON. Construction of coalition national government of all parties in Russia is in progress, but not yet complete.

War revenue bill to be increased to two billions.

The Treasury Department will put about $300,000,000 in treasury certificates on the market shortly, as the second installment of the Liberty Loan.

A vote on the prohibition amendment will be taken in the Senate today.

FOREIGN. American destroyers beat off submarines in battle.

THE GREAT WAR. The Situation to Date: The great assault of the Entente Allies in Flanders may develop into the extreme effort of the war.

The French are holding the line north of Boesinghe and the British between that town and Warneton at the end of the day's fighting.

Again the French along the Aisne front have been able to put down strong attacks by the army of the German Crown Prince.

On the Rumanian front the Germans have gained further ground against the Russians.

The Russians have made a stand in Western Bukowina.

VEGETABLE GARDENS DAMAGED BY FROST.

[BY A. P. DAY WIRE.]

SPOKANE (Wash.) July 31.—Cucumbers and tomatoes in the Colville district, about fifty miles from here, suffered considerably from frost early Sunday morning, according to reports reaching here. Reports from Ritzville also indicated frost damage to vegetables, principally to those growing in the numerous back yard gardens started this year as a war emergency measure.

PRICE 2½ CENTS | Delivered to Subscribers | At Hotels and on Railway Trains, 5c. On Streets and News Stands, 3 Cents.

Slackers.

HASTY MARRIAGE WON'T EXEMPT YOU.

DEPENDENT WIFE GROUND FOR MAN'S DISCHARGE.

Provost-Marshal-General Crowder Rules Wedding of Itself is not Sufficient to Warrant Discharge from the Draft Obligations.

[BY A. P. NIGHT WIRE.]

WASHINGTON, July 31.—Hasty marriages made since July 20, the date of the army draft drawing, in an effort to escape conscription through the claim of a dependent wife, will not be considered ground for discharge unless the wife is actually dependent on the husband's daily labor.

Prompted by reports from many cities of marriage license bureaus besieged by men included in the first draft call, Provost-Marshal-General Crowder today ruled that "marriage is not of itself a valid ground for making claim for discharge."

Dependency is a matter of fact, not of law, Gen. Crowder pointed out.

"A man whose wife is mainly dependent on his daily labor for support," he said, "may claim exemption on that ground. Only the exemption boards can determine this fact. Where dependency is claimed and circumstances show a marriage hastily consummated since July 20 by a man whose number is high on the available list, the actual fact of dependency must be closely scrutinized."

Moreover, Gen. Crowder declared, women who marry men merely to aid them to be slackers are liable to prosecution under the draft act.

Fears of some officials that delay in obtaining material and sufficient labor for national army cantonments would postpone the mobilization long past September 1 were dissipated today by an announcement by Secretary Baker that 78 per cent. of the cantonment materials are now on the ground and that reports indicate everything will be in readiness, or nearly so, in another month.

No definite date for mobilization was ever fixed, but Secretary Baker has indicated that every effort will be made to effect it about September 1.

The Great War.

BRITISH ARE REPULSED, REPORT FROM BERLIN.

Only a Crater Position Captured, According to German War Office.

[BY ATLANTIC CABLE AND A. P.]

BERLIN (via London) July 31.—The British attack in Flanders on both sides of Ypres has been repulsed, according to the German official communication issued tonight. Only a crater position was taken in the assault, it is asserted.

The text of the communication follows:

"The first assault of the English army, delivered in Flanders on a twenty-five-kilometer front on both sides of Ypres, has been repulsed.

"After changeable, bitter fighting on a large scale the enemy, who attacked with superior forces many ranks deep, had to content himself with the possession of a crater position in our defensive zone.

"On the Chemin-des-Dames (Aisne front) an energetic attack put us in possession of important height positions near Cerny and resulted in the capture of more than 1500 French prisoners.

"Western theater: Army group of Crown Prince Rupprecht: In Flanders the artillery again increased in the evening to the most extreme violence. This was continued during the night and developed this morning into a most violent drumfire. Then strong enemy attacks commenced on a wide front from the Yser to the Lys.

"Army group of the German Crown Prince: On the Chemin-des-Dames the French attacked to the southeast of Filain on a three-kilometer front. At most points the thrusts broke down before our defense. Two small points, where the enemy broke into our positions, are still in his possession.

"In a strong assault German chasseurs broke through Russian rear guard positions near Visnitz. The enemy was thereby forced to evacuate the Cheremosh line and retired toward the east. Also in the wooded Carpathians, on the upper course of the Southern Sereth and on both sides of the Moldova and the Suczawa we gained ground in an attack toward the east. Under pressure of this success the Russians abandoned their first-line positions in the Meste Canesce sector.

"In the Berecker Mountains the enemy attacked five times in the course of the day against Casinutul without obtaining any success. Further south one of our regiments was pressed back by a strong enemy thrust into a position on a height situated further west.

"Field Marshal Von Mackensen's front and Macedonia: The situation is unchanged."

PARIS STATEMENT.

[BY ATLANTIC CABLE AND A. P.]

PARIS, July 31.—The French attack today in conjunction with the British was highly successful, according to the official statement issued by the War Office tonight. At small loss, the French troops carried important German positions and inflicted heavy losses on the enemy.

The text of the statement reads:

"Having crossed the Yser canal during the night, our troops attacked at 4 o'clock this morning in conjunction with the British armies on their right. The formidable artillery preparation had completely levelled the German organizations and inflicted heavy losses on the defenders.

"At the end of the morning our troops had carried two enemy positions, and in their dash had spontaneously gone beyond the objective which had been assigned to them. They advanced on the road between Lizerne and Dixmude and captured the village of Bixschoote and Kortekerrt Inn.

"Our losses were small. We captured important material and took prisoners, not yet counted. The battlefield is covered with German dead.

ON THE AISNE FRONT.

"On the Aisne front, the artillery fighting was violent. Reports up to the present concerning the operations south of La Royere emphasize the splendid attitude of our troops. On the entire front of the attacks the objectives assigned having been executed, we have been able to clear out the advance trenches, which we found filled with enemy dead. The number of prisoners taken exceed up to the present 210. Our losses were slight.

"About 11 o'clock in the morning the enemy made a counter-attack west of L'Epine de Chevregny, which was repulsed.

"The Germans after an intense bombardment of our lines at Cerny and Hurtebise, attacked our posi-

(Continued on Fourth Page.)

CORN TRANSACTIONS STOP IN CHICAGO.

[BY A. P. NIGHT WIRE.]

CHICAGO, July 31.—The directors of the Board of Trade today adopted a resolution stopping all transactions in corn for September delivery. This follows the action taken two months ago when the board fixed $1.65 as a minimum price for corn futures. Cash corn, however, is being quoted at around $2.30 and the board took the action today to prevent its machinery being used for further speculation in corn. Joseph P. Griffin, president, appointed a committee of three to determine the true commercial value of corn.

SWEDES TO PROTEST GERMAN FINANCE.

[BY ATLANTIC CABLE AND A. P.]

STOCKHOLM, July 31.—The Stockholm Handelsbank has requested the Swedish Foreign Minister to make representations to the German government regarding the sequestration by Germany of 6,000,000 crowns belonging to the Handelsbank in various German banks. The executive committee of the Swedish banking associations is supporting the protest.

Futile.

COUNTER-ATTACKS OF GERMANS FLUNG BACK BY THE BRITISH.

[BY ATLANTIC CABLE AND A. P.]

BRITISH FRONT IN FRANCE AND BELGIUM, July 31.—A vast British force, augmented by French troops, at dawn today launched against the army of Crown Prince Rupprecht of Bavaria, between Dixmude on the north and Gapaard, near Warneton, on the south, a terrific offensive, which, according to the early reports, had carried the onrushing Allies well beyond the shell-shattered front-line trenches of the Germans throughout this approximately twenty-mile front and in many places had reached the second-line defenses.

Both the French and British had achieved all the first objectives and the artillery was moving forward with schedule precision and the whole situation was satisfactory in every particular.

In numerous places the Entente Allies encountered strong resistance and counter-attacks from the desperate Teutons.

TRENCHES CAPTURED.

Between Dixmude and Boesinghe the attacking forces are reported to have secured the first two lines of the German trenches, after having fought over the most difficult terrain imaginable, due to marshes and inundated areas with which the section is blocked.

The German front line about the Ypres salient, which had been held unquestioned by the enemy since the early days of the war, offered little resistance today to the British advance, but beyond these trenches the Germans made a firm stand in an endeavor to stem the onslaught.

The British again captured Labasseeville, on the Franco-Belgian frontier, which a few days ago they had occupied and then relinquished. The Germans made a heavy counter-attack here in an attempt to regain the position, but the British flung them off and began consolidating the ground won.

PRISONERS.

Many prisoners already are finding their way back of the Allied lines. These men report that the unprecedented artillery preparations which prefaced the Entente Allied attack worked havoc in the German lines and undoubtedly caused a heavy loss of life.

The German front-line trenches were smashed to pieces entirely and the wire entanglements before them were torn away. The British and French went into battle under cover of what was perhaps the greatest barrage fire seen during the war.

The great guns of the Allies opened up at the appointed time and for hours hurled an avalanche of shells into the enemy territory with drumfire intensity.

A large number of tanks which were in the attack are reported to have done invaluable work during these trying stages of the battle.

CONCENTRATION.

The Entente Allies are facing a large concentration of German artillery and fresh groups of men which were rushed up as soon as it became apparent some time ago that an offensive was contemplated in this region. In the last few days Crown Prince Rupprecht of Bavaria has replaced many of his old divisions with fresh troops and others are being held in reserve.

The Entente Allies, however, have a great preponderance in artillery, which is the vital factor. Another thing most important to the British and French is that they recently have established complete superiority in aerial service, upon which the artillery work is dependent.

The British naturally have made great concentrations of guns and men for this offensive and the French troops are co-operating with them with their usual valor. It is known that the morale of the German troops along this front is not up to the old standard, but they still are strong and a desperate battle is raging.

Sweeping.

ALLIES' NAVIES MAY CO-OPERATE TO CAPTURE SUBMARINE BASES.

[BY A. P. NIGHT WIRE.]

WASHINGTON, July 31.—The British-French assault on the German right flank has made a profound impression here because, in the judgment of many American army officers, it is directed at the most vulnerable point on the entire German front.

Complete success for the Allies, sweeping the German line back from the sea along the entire Belgian coast, would be immediate answer to the U-boat warfare. The main North Sea bases for U-boat operations would be stamped out. Behind that achievement then would stand the possibility that the entire German line in France could be endangered by flank attack.

Reports from London or the front were still too meager tonight to disclose the full scope of the new operations. Some observers here were inclined to believe, however, that unless the drive is supplemented by naval co-operation, with a landing behind the present German front, complete success is not to be expected.

OPINION OF OFFICERS.

The discussion here brought out strongly the fact that many American officers who have studied the situation believe the German right flank offers the only real opportunity to bring the struggle to a decisive issue in a single campaign.

Short of that they can foresee only a continuation of the deadly frontal attacks, which in time would wear down the German resistance, since the allied powers have the greater resources in men and supplies. It is pointed out, however, that if U-boat activity is not sharply checked time will work strongly against the Allies.

In renewed German assaults upon the Verdun front observers have read an attempt to prevent an Allied concentration upon the right flank. In diplomatic quarters, however, the Verdun attacks are coupled also with the German advance in Galicia to furnish the stage-setting for the renewal of peace suggestions through the German and Austrian chancellors.

The possibilities of the new offensive produced the suggestion today that if the Allied front could be extended to the Dutch frontier The Netherlands government might join the Allies. Recent reports from neutral sources have indicated that the Germans feared some such action by their little neighbor. In that connection it has been noted that numerous small German steamers lying in Dutch waters since the outbreak of war have been captured or destroyed recently while attempting to return to Germany, and that several divisions of German troops have been reported massed along the Dutch frontier.

Some officers believe that a great part of the German success heretofore has been due to the fact that the Allies have been forced to accept the type of warfare which the German high command elected. When the Germans early in the war fell back to the Aisne and dug themselves in the Allies followed suit, and the opportunity for field operations was quickly lost. The game was mapped out as the German staff wished it to be played.

CHANCES FOR ALLIES.

There are officers who believe that with the Allies' greater forces and more powerful artillery, they now could be certain of fairly quick success if trench fighting could be abandoned for the shift and strategy of field operations. The Germans, these officers say, also know this, and have no intention, if they can help, of permitting any change in the battle scheme they have forced upon their enemies.

If severe pressure is exerted on the right flank, therefore, the German commanders are expected here to seek relief by an assault or a series of assaults elsewhere along the line. The only answer to such tactics would be to ignore enemy successes of this nature and keep pressing home with every available man or ship the drive at the right flank.

Harvest Hands of Middle West to Strike Unless I. W. W.'s are Returned to Bisbee.

Despicable.

AGITATOR HAYWOOD VENTS HIS SPLEEN.

Declares Quarter of a Million Men will Walk Out at His Order.

[BY A. P. NIGHT WIRE.]

CHICAGO, July 31.—Miners, harvest hands and lumbermen of the Middle West threaten to go on a sympathetic strike unless deported I.W.W. members are returned to their homes in the Warren district of Arizona.

A telegram voicing the intention of a walk-out of more than 250,000 men was sent from Chicago to President Wilson late yesterday by W. D. Haywood, secretary of the Industrial Workers of the World.

The message to President Wilson said that miners of Michigan had begun a general strike, that Minnesota miners would follow, and that harvest hands in North and South Dakota would fall into line unless the men deported from their homes were returned. The move on the part of Haywood was the result of the summary dismissal from Bisbee, Ariz., of his attorney, Fred H. Moore.

HAYWOOD'S STATEMENT.

When asked what he proposed to do about the deportation of Moore, Haywood said:

"What else is there to do but accept the deportation? Can you tell me any way to beat their game? If Arizona can stand the domination of high-handed officials, I guess the I.W.W. will be able to endure it.

"I have been forced to wire President Wilson that a general strike will be called in the Middle West unless the men of Arizona are brought back to their families. When all the members and sympathizers walk out 250,000 men will be idle. As yet I have received no reply from Washington."

SUSPENSION OF WORK.

Suspension of harvest work, the I.W.W. leaders declare, would mean the loss of thousands of dollars to the farmers, and inactivity in the mines would prove a serious impediment to munition manufacturers.

Approximately 1200 men, alleged members or sympathizers of the I.W.W., were deported from Bisbee July 12, last, by citizens acting under orders of county peace officers, and taken to Hermanas, N. M., under armed guard. There New Mexico officials took charge of them, turning them over later to United States Army officers' jurisdiction. They were taken to Columbus, N. M., and held in camp until a short time ago, when Federal custody over them was ended. Most of the men, however, declined to leave unless they could be returned to Bisbee and guaranteed protection there, preferably by Federal troops.

MOORE AT DOUGLAS.

[BY A. P. NIGHT WIRE.]

DOUGLAS (Ariz.) July 31.—Fred H. Moore of Los Angeles, retained as legal representative by the Industrial Workers of the World, arrived here last night from Bisbee, whence he was deported late yesterday.

"On July 26 I interviewed Gov. Campbell in Phoenix and received two letters of introduction—one to Harry C. Wheeler, Sheriff of Cochise county; the other to Jacob Erickson, Mayor of Bisbee," said Moore tonight. "The letters were substantially the same.

"After informing him who I was, the letter to the Sheriff said: 'In behalf of Mr. Moore, I know I can command your best co-operation as to the purpose of his visit, and I beg to thank you in anticipation of affording him all the privileges in the Warren districts, which are his due as a law-abiding citizen.'

"I did not arrive in Bisbee until about 1:30 this afternoon. I was told that Sheriff Wheeler's office was in Tombstone. I made inquiries for the Mayor at the City Hall and was told that he was at work, but would be in his office at 4:30. I introduced myself to the city judge and was talking with him when a Mr. Vucovich came in. He told me his brother had been among the deported men, but had returned and had been ordered to appear before the committee and then was before the committee. I decided to go before the committee to advise them of my presence and to see what could be done in behalf of Vucovich.

ASKED FOR COMMITTEE.

"On arriving at the committee-room I asked for some member of the committee and on one of them coming out, I told him who I was and what my business was. After some delay I was ushered into the presence of between twenty-five and fifty men. Most of the talking was done by four or five. I repeated to them who I was. One of them questioned the existence of the Governor's letters and I showed them. Both letters were read by the chairman of the committee. Then I was informed the Sheriff was out of the State. I also was told, laughingly, when I said I expected to see the Mayor at 4:30, that I wouldn't meet him; that they would take care of him. I could get no information about Vucovich or Rachel Johnson, a woman who had telegraphed me while in Phoenix, asking my good offices. Then I was told my presence in Bisbee was highly undesirable; that they feared my presence would give moral support to the men and women who sympathized with the deported men. The committee was very frank, one member saying my very presence was a menace to them. I was told to return before the committee at 4:30.

CALLS GOVERNOR.

"I went to the telephone office and called the Governor. I succeeded in getting him at 4:20. I told him of developments and asked that he call the committee before which I was to appear, as I believed if he called he probably would reach the committeemen before I got there. On stepping out of the telephone booth I was met by a man who told me the committee wanted me.

"When I walked into the committee-room the chairman was talking over the telephone with someone, his conversation consisting chiefly of monosyllables. Just as he hung up the telephone he said he had not seen the party and knew nothing about him. I thought he was talking with the Governor, but he denied this to me. Shortly afterwards he left the committee-room. I then was advised to leave on the 5:20 train. I insisted that out of common courtesy to the Governor they should telephone him, but they refused. They again advised me to leave, as they could not answer for the consequence should I remain. They offered to accompany me and help pack my grip, but I refused, telling them my plans were not decided.

TOLD TO GO.

"On reaching my hotel, I was met by Mrs. Rosa McKay, a member of the State Legislature, who was waiting for me. I talked with her only two or three minutes when three men, one of them armed, entered the hotel and informed me I would have to go. They shoved me toward my room and after I had packed my suit case accompanied me downstairs. As I passed through the lobby I called their attention to the fact that I was a guest and being forcibly ejected without reason. He made no comment. I then was taken to Osborne, where I bought a ticket for Douglas. A Mr. Loomis accompanied me as far as Douglas, saying his instructions were to turn me over to the Douglas committee."

Mr. Moore said he had decided upon a course of action, but refused to make any statement concerning his plans.

Sizzling.

SEVENTEEN ARE DEAD IN CHICAGO HOT SPELL.

Numerous Prostrations Reported Despite Smart Wind that Blew from the South—Lower Temperatures Accompanied by Probable Showers and Shift of Breeze Predicted by Official Forecaster.

[BY DIRECT WIRE—EXCLUSIVE DISPATCH.]

CHICAGO BUREAU OF THE TIMES, July 31.—A laggard cool wave is loafing toward Chicago from the north twenty-four hours behind Weather Bureau schedules. It was due today, but a thermometer which registered a maximum temperature of 98 degs. was convincing proof to sizzling Chicagoans that it failed to arrive. It lounged around the southern part of Minnesota during the day, but started off on a leisurely hike southward tonight. It will arrive here tomorrow afternoon.

This was the prediction of Charles L. Mitchell, assistant forecaster of the Weather Bureau. He said the lower temperatures would be accompanied by probable showers and a shift of wind into the northeast. By 2 o'clock tomorrow he predicts the backbone of the hot spell which has gripped Chicago will be broken.

Seventeen deaths and many prostrations were reported despite a smart wind that blew from the south. The maximum temperature of 98 degs. was reached at 4 p.m. The minimum was 79 at 5 a.m. The mercury mounted rapidly with the rising of the sun. At 10 o'clock it was 90 degs., at noon 95, at 1 o'clock 96, at 2 o'clock 97, at 3 o'clock 97, at 4 o'clock 98, at 5 o'clock 97, at 6 o'clock 95 and at 7 o'clock 93.

ARREST WATER HOGS.

"Water hogs" in Rogers Park and on the northwest side complicated the heat situation. Hundreds of residents in these districts complained that indiscriminate sprinkling of lawns had almost shut off the supply of water. Health Commissioner John Dill Robertson ordered 100 inspectors from the Food and Sanitary bureaus to make a house to house canvass in the suffering districts in an effort to relieve the water famine.

Twenty Rogers Park residents were arrested charged with violating the city hose laws, sprinkling lawns and gardens during restricted hours. The hours in which sprinkling is permitted are from 5 to 7 in the morning, from 7:30 to 10 at night.

"I shall prosecute to the limit all persons found using water in violation of the ordinance," said Health Commissioner Robertson. "The situation in Rogers Park is serious. Mothers and babies are

(Continued on Third Page.)

IN MEMORIAM
GENERAL HARRISON GRAY OTIS

THE TIMES OFFICE WILL BE CLOSED AND BUSINESS SUSPENDED IN ALL DEPARTMENTS OF THE PAPER FROM 1:30 UNTIL 4:00 O'CLOCK TODAY.

Near the Thick of the Fray in France.

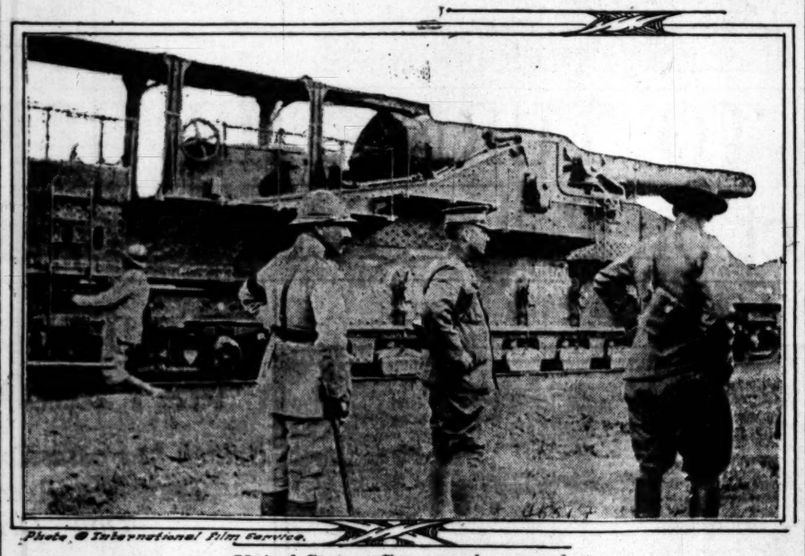

Photo © International Film Service.

United States officers on the ground.

One of the first photos to reach this country showing the American officers on the French front. This picture shows American officers watching one of the French 320 M.M. guns being moved to a new position.

The Great War.

SLAVS STOP GERMANS; RESTORE POSITIONS.

Teuton Attempts to Force a Passage Across the Zbrocz are Frustrated—Situation of Russians More Hopeful as Stern Example is Being Made of Agitators and Recalcitrants.

[BY ATLANTIC CABLE AND A. P.]

PETROGRAD, July 31.—North of Husiatyn, on the Russo-Galician frontier, the Russians yesterday restored their position on the east bank of the River Zbrocz, the War Office announced today. Austro-German efforts to force a passage across the Zbrocz in the region of Pukliany and Podlipie were frustrated.

The Teuton forces, the statement says, pressed back the Russians in the region of Dorochouc, Zastavna, Werenczanka and Orochepy. South of the Kimpolung road, on the Rumanian front, the Austro-Germans also pressed back the Russian lines.

Zaleskik has been evacuated by the Russians under heavy pressure. On the Rumanian front fortified positions on the right bank of the River Putna, northwest of Soveia, were captured by the Rumanians.

The statement follows:

"Western front: At Husiatyn enemy detachments penetrated two lines of our trenches, but after a bayonet fight the position was restored.

"Enemy efforts to force a passage of the River Zbrocz in the region of Pukliany and Podlipie were frustrated. His attacks in the region of Cermanovka also were beaten off.

"Under pressure from the enemy our troops have evacuated Zaleszik (Seale-Szczyky.)

"South of the Dniester the enemy took the offensive on the Baleszik-Sniatyn front. After a series of encounters, in which our positions constantly changed hands, he succeeded in pressing back our troops in the region of Dorochouc, Zascavna, Uvenczanka and Crochepy.

"In the course of recent engagements especially noteworthy is the action of the Finnish musketeer division, the Tenth Finnish Musketry Regiment, and the Proskurovsky regiment of the Zaamurvay division, which lost almost all their officers in the fierce fighting.

"There have been fusillades on the rest of the front.

"Rumanian front: An enemy attack north of the Putna Valley and the Kimpolung road was repulsed. South of the road the enemy succeeded in pressing back our positions. About ten versts northwest of Soveia, Rumanian troops took fortified enemy positions on the right bank of the River Putna in the region of Polana. There have been fusillades on the rest of the front.

"Caucasus front: The situation is unchanged.

"Aviation: Our artillery brought down a German airplane south of Riga. The aviators were killed and the machine was destroyed. A squadron of German airplanes has dropped bombs on St. Vileika, Stoldcey and Zamirie."

THE RUSSIAN RETREAT.

[BY ATLANTIC CABLE AND A. P.]

LONDON, July 31.—A dispatch to the Post from Petrograd, referring to the Russian retreat in Galicia, says it is conservatively estimated that more than 2,000,000 Russian troops are steadily marching rearward. These constitute the Eleventh and Seventh armies, with their reserves. The Eighth Army, which is largely cavalry, and not included in the foregoing figures, also is retreating, and its position, says the correspondent, is extremely critical. The Germans are straining every effort to capture it while following up the Eleventh and Seventh armies, and it looks as if the Eighth Army might be caught in a bag.

MANY CANNON TAKEN.

[BY ATLANTIC CABLE AND A. P.]

COPENHAGEN, July 31.—The Berlin Tageblatt's correspondent at Austrian army headquarters gives the number of cannon captured by the Germans in the Russian retreat as seventy, those taken by the Austrians numbering nearly 200.

Gen. Kornilloff, according to the correspondent, apparently is attempting to organize a new resistance along the rocky Galician frontier.

SITUATION MORE HOPEFUL.

[BY ATLANTIC CABLE AND A. P.]

LONDON, July 31.—A dispatch to the Times from the headquarters of the Russian Seventh Army says the situation is more hopeful. Panics among the retreaters are suppressed ruthlessly. Three divisions of cavalry have taken positions across the whole front of retreat.

Deserters are shot, and attempts to spread panic are suppressed by prompt executions. Deserters, spies and agitators, who enjoyed complete immunity under the committee system, lie dead on the highways. A paper pinned on the corpses reads: "Here lies a traitor to his country." Red badges and other symbols which accompanied the demoralization have almost disappeared.

GERMAN STATEMENT.

[BY ATLANTIC CABLE AND A. P.]

BERLIN, July 31 (via London.)—Russian forces which made a stand in Western Bukowina, says the official statement issued today by the German General Staff, were forced yesterday to evacuate their Cheramosh line and to retire to the eastward.

The German announcement says that in the direction of Czernowitz the capital of Bukowina, the Austro-German forces have captured Werenczanka and Sayatyn.

In the wooded Carpathian area the Teutons forced the Russians to abandon their positions in the Mester-Caraste sector.

The Russian frontier River of Zbrocz has been crossed by the Austro-German troops at many points along a thirty-mile front, in spite of bitter Russian resistance, the German report says. Turkish troops captured the Russian position near Niewra, on the River Zbrocz. In the area of the Beraczker Mountains one of the German regiments was pressed back to the south of Calinului.

Hard Hit.

WAR WILL IMPOSE VAST TAX ON STEEL.

CORPORATION WILL PAY TWO HUNDRED MILLIONS.

Enormous Sums Which Big Industrial Companies Must Yield in Excess Profits and Income Taxes Strikingly Illustrated in Financial Statement.

[BY A. P. NIGHT WIRE.]

NEW YORK, July 31.—The enormous sums which the big industrial companies will pay to the government in the form of excess profits and income taxes was strikingly illustrated today, when the United Steel Corporation issued its financial statement for the second quarter of the year. Total earnings for that period were reduced to $90,579,204 after deducting $53,918,872, or about 37 per cent., as the amount which it is estimated will be turned over to the government.

But for the huge tax to be imposed by the government, total earnings of the steel corporation for the second quarter would have amounted to $144,498,076, exceeding the previous high record of the preceding quarter by more than $31,000,000.

The corporation, during the first six months of the current year, expended $43,000,000 for new construction and additions to its subsidiaries.

On the basis of the taxes already set aside, the steel corporation expects to turn over to the government during the present year approximately $200,000,000. This exceeds total earnings of almost any year prior to 1916, but leaves a balance, at the present rate, of almost 50 per cent. applicable to the common stock.

The usual dividends of 1¾ per cent. on the preferred stock and 1½ per cent. on the common were declared, with an "extra" 3 per cent. on the common as in the previous quarter.

RELIEVE INDIGESTION
With Horsford's Acid Phosphate. Taken before meals, tones the stomach, promotes appetite and prevents distress. Try it.

Yosemite Excursions
Every Saturday,
All Expenses, 8 Days' Trip, $50.
Join a special party for grand tour to Yosemite, either on August 4, 11, 18 or 25. For reservations, address George P. Miller, General Agent, Yosemite Valley Railroad, 227 Story Bldg., Sixth and Broadway. Phone Main 600—F1941.

"DOT" RUSSELL DOES HER BIT.

[BY DIRECT WIRE—EXCLUSIVE DISPATCH.]

PITTSBURGH, July 31.—"Dot" Russell, daughter of Lillian Russell, the noted actress and beauty, is conducting a French school for soldiers.

Dry vs. Wet.

PROHIBITION VOTE TODAY.

Result in Senate Expected to be Very Close.

Lodge Opposed to Amendment on Legal Grounds.

Declares Such Legislation is Certain to Fail.

[BY A. P. NIGHT WIRE.]

WASHINGTON, July 31.—The Senate's discussion of the resolution for a prohibition amendment to the Federal Constitution proceeded today in a vein largely perfunctory. A vote is to be taken late tomorrow.

In contrast to other notable prohibition fights in Congress in recent years, there was only a small attendance during the day on the floor or in the gallery. Prepared speeches were the rule, and the session took on the tedious aspect of routine proceedings as Senator after Senator read into the record without interruption or contradiction his reasons for supporting or opposing the resolution.

Tonight both wets and drys were claiming enough votes to insure them victory tomorrow, but on both sides it was admitted that the result would be close. It will take the votes of two-thirds of those present for adoption of the resolution, which then would have to pass the House before an amendment was submitted to the States for ratification.

Legal arguments were made against the proposal by Senators Lodge and Hardwick, both of whom contended today it would be a dangerous step for the Federal government to assume the police powers over liquor exercised hitherto by the States. Senator Lodge also contended that passage of the amendment would be a backward step in the temperance campaign and would delay the coming of complete abstinence of alcohol.

Speaking for the resolution Senator Jones of Washington declared that if an amendment were not submitted to the people nation-wide prohibition soon would become a party issue. Senators Thompson and Sherman were among others who supported the measure.

Senator Sheppard, author of the resolution, accepted an amendment by Senator Harding providing that the proposed constitutional amendment must be submitted to the States for ratification by July 1, 1923. Announcement was made by Senator Stone that he would propose that before prohibition goes into effect the government compensate property owners for damages to property resulting from its enforcement. Senator Stone said that if this and Senator Harding's proposals were accepted, he would vote for the resolution.

LODGE'S STAND.

Senator Lodge told the Senate that he believed adoption of the amendment would be "the worst thing that could be done to advance temperance."

"I hold very strong and conscientious convictions on this subject," said the Massachusetts Senator. "Without a prepared public sentiment among at least a majority of the people, such legislation as this is certain to fail."

Senator Jones declared that should Congress refuse to give the people an opportunity to act now on prohibition the Republican party, to which he belongs, would have to declare for prohibition because it would be necessary for party success.

Adoption of a prohibition amendment would contribute more to final success and victory in the war than any other action that could be taken, declared Senator Thompson. Senator Sherman indorsed Senator Stone's suggestion regarding the compensation of property owners, but declared he intended to vote for the resolution "in any form in which it comes to a roll call."

ILLINOIS MAY CURB HIGH COAL PRICES.

[BY A. P. DAY WIRE.]

CHICAGO, July 31.—Action by the State to curb high prices of coal was recommended today to the Illinois State Council of Defense by the council committee which last week met with representatives of the coal mine operators of Illinois. The report said there was no excuse for the present high prices, as coal, which was selling last year for $1.35 a ton, is now being quoted at $3 to $3.50 a ton. Wages have gone up only 20 cents a ton.

RUSH TO ENLIST IN FIELD ARTILLERY.

[BY A. P. NIGHT WIRE.]

SAN FRANCISCO, July 31.—An unprecedented rush today for enlistments in the California Field Artillery was largely due to the undertaking of real work by selective draft exemption boards throughout the State, said recruiting officers. Efforts to bring the "Grizzlies," as the new regiment has been named, up to required war strength of 1200 men will not cease with the posting of the draft lists, it was announced. Officers said there are many men above the draft age limit that are young enough and otherwise qualified to serve in the California regiments.

Eastern Tours at Low Rates

From Pacific Coast points on certain dates during the summer, via Chicago and via St. Louis to Washington, Philadelphia, New York, Boston, and other eastern cities. For particulars consult Local Agents or M. P. VAN HORN, D. P. Agent, 600 South Hill street, LOS ANGELES.

Victor
"HIS MASTER'S VOICE"
REG. U.S. PAT. OFF.

To insure Victor quality, always look for the famous trademark, "His Master's Voice." It is on all genuine products of the Victor Talking Machine Company.

Out to-day
New Victor Records for August

Two brilliant interpretations by Paderewski
Chopin's "Nocturne in F Sharp Major" and "Polonaise Militaire," played as only the world's master pianist can play them.
Victor Red Seal Records 74529 and 74530. Twelve-inch, $1.50 each.

Zimbalist charms with simple negro melody
An exquisite violin translation of the favorite "Massa's in de Cold, Cold Ground" that brings out all its beauty.
Victor Red Seal Record 64638. Ten-inch, $1.

Two patriotic numbers by Reinald Werrenrath
This gifted baritone not only sings splendidly "Flag of My Heart," but gives stirring recitation of "Your Flag and My Flag."
Victor Blue Label Record 45124. Ten-inch, $1.

Two delightful sentimental songs by Charles Hart
Four rattling good patriotic song hits
New records of "Battle Cry of Freedom" and "Hail, Columbia"

35 others including

6 Lively Dance Numbers
2 Beautiful Orchestral Selections
4 Favorite Concert Songs
2 Excellent Saxophone Sextet Records
12 Attractive Popular Songs
2 Charming 'Cello Solos

Hear these new Victor Records today at any Victor dealer's. He will gladly give you a complete descriptive list and play any music you wish to hear.
There are Victors and Victrolas in great variety of styles from $10 to $400.

Victor Talking Machine Co., Camden, N. J.

Important Notice. Victor Records and Victor Machines are scientifically coordinated and synchronized by our special processes of manufacture, and their use, one with the other, is absolutely essential to a perfect Victor reproduction.

New Victor Records demonstrated at all dealers on the 1st of each month

Victrola

"Victrola" is the Registered Trade-mark of the Victor Talking Machine Company designating the products of this Company only.
Warning: The use of the word Victrola upon or in the promotion or sale of any other Talking Machine or Phonograph products is misleading and illegal.

Washington.

SENATE PLAN BLOCKS BILL.

Conferees Again Dispute on the Food Measure.

Refuse to Reopen Question of Prohibition.

Democrats Hold Out Against Request of Wilson.

[BY A. P. NIGHT WIRE.]

WASHINGTON, July 31.—After another day of fruitless dispute over the food bill provisions for a Congressional war expenditures committee, conferees on the bill recessed until tomorrow afternoon, when another effort will be made for an agreement.

In two sessions today the House conferees continue their steadfast refusal to accept the Senate provision for the Congressional committee opposed by President Wilson. The Senate conferees standing for the provision by a majority of but one, offered various modifications, but all were rejected. Senators Chamberlain, Smith of Georgia and Smith of South Carolina, Democrats, constituted the minority which favored striking out the committee provision, but Senator Gore, Democrat, joined with Senators Thompson, Warren and Page, Republicans, in holding out against the President's request.

PLAN TO CONFER.

Over night the conferees planned to confer with Senate and House leaders regarding a compromise. The suggestion was to substitute for the whole war committee section pending resolution by Senator Weeks, Republican, proposing a similar committee, provided it should be permitted to come to a vote in the Senate and should be adopted.

Believing that enough Democrats would join with Republicans to adopt the Weeks resolution, the Republicans predicted that if Democratic leaders would permit a vote it would provide a way out. The suggestion is said to have been favorably received by the House conferees, who will sound out House leaders before tomorrow's session regarding such a solution of the deadlock. This action would not settle the dispute over the question of establishing a Congressional war committee, but would remove it from the food bill.

PROHIBITION IDEA.

During the conference today prohibition leaders made a futile effort to broaden the section for the commandering of distilled beverages for military or public-defense purposes. Attorneys for the Anti-Saloon League and Representatives Barkley of Kentucky and Webb of North Carolina appeared to urge the change, but the conferees decided not to reopen the subject.

BOARD TO DIRECT AIR PROGRAMME.

[BY A. P. DAY WIRE.]

WASHINGTON, July 31.—Inspired by the War and Navy departments and the aircraft production board for the Council for National Defense, Senator Sheppard today introduced a bill to create a board, for the duration of the war, to supervise and direct construction and purchase of aircraft for the military forces. A subcommittee ordered it favorably reported to the Senate Military Committee.

DOLLAR PER PHONE COMPANY'S PROFIT.

[BY A. P. DAY WIRE.]

WASHINGTON, July 31.—Telephone companies showed a profit of nearly $1 a telephone during March, according to compilation made public today by the Interstate Commerce Commission.

There were in service 7,495,470 telephones in March, an increase of approximately 12 per cent. over March, 1916. Operating revenues totaled $25,929,854, an increase of more than 10 per cent. within the year. Expenses increased from $14,448,172 to $17,448,433, leaving net operating revenue for March, 1917, of $8,481,421. Taxes on other expenses reduced this figure to $6,780,- to operating income for the month.

"OFFICIAL NEWS" OR NONE AT ALL.

[BY A. P. DAY WIRE.]

WASHINGTON, July 31.—The first effect of the new censorship regulations promulgated by the Committee on Public Information was to deny to newspapers today publication of news stories announced without restriction in official quarters.

State Department officials gave out some details of the Belgian mission's forthcoming visit to Boston. The Russian Embassy announced the detail of its forthcoming visit to Chicago. At the Department of Commerce it was stated that certain ships had been transferred to the navy for coast patrol.

All three items were referred to the Committee on Public Information for vise, and publication was stalled.

Later the committee learned that Secretary Redfield himself had announced the transfer of ships to the navy, and thereupon withdrew its request for suppression. The ships are the Isis, Bache and Surveyor, formerly of the Coast and Geodetic Survey.

FOR COASTWISE TRADE.

[BY A. P. DAY WIRE.]

WASHINGTON, July 31.—A bill to empower the President to permit vessels of foreign register to engage in the coastwise trade during the present war was introduced in the House today by Chairman Alexander of the House Merchant Marine Committee.

BATTLES RAILROAD DISPUTE.

[BY A. P. DAY WIRE.]

WASHINGTON, July 31.—Main questions in dispute between 40,000 employees of southeastern railroads and the roads have been settled by Secretary of Labor Wilson, who today gave a decision accepted by both sides. The settlement affects hours of labor and wages of instructors, repairers, train airbrake repairers, safety appliance maintainers, oilers and packers, and other employees in the car departments.

Bisbee.

...clared Senator Thompson, ...herman indorsed Senator ...suggestion regarding the ...tion of property owners, ...ared he intended to vote ...esolution "in any form in ...comes to a roll call."

...IS MAY CURB ...IGH COAL PRICES.

[BY A. P. DAY WIRE.]

...GO, July 31.—Action by the ...curb high prices of coal ...mended today to the Illi... Council of Defense by the ...mmittee which last week ...representatives of the coal ...raters of Illinois. The re... there was no excuse for ...nt high prices, as coal, ...selling last year for $1.35 ...now being quoted at $3 to ...n. Wages have gone up ...nts a ton.

...TO ENLIST ...FIELD ARTILLERY.

[BY A. P. NIGHT WIRE.]

...ANCISCO, July 31. —An ...ted rush today for enlist... the California Field Artil... largely due to the under... real work by selective ...ption boards throughout ... said recruiting officers. ...bying the "Grizzlies," as ...giment has been named, ...ired war strength of 1200 ...et cease with the posting ...t lists, it was announced. ...d there are many men ... draft age limit that are ...gh and otherwise quali... in the California regi...

...Tours at Low Rates

...and points on certain dates during ...s, Chicago and via St. Louis to ...Philadelphia, New York, Boston and ...tions. For particulars consult Local ..., Ticket Office, S. P. Depot, Ninth ...Los Angeles.

Washington.

SENATE PLAN BLOCKS BILL.

Conferees Again Dispute on the Food Measure.

Refuse to Reopen Question of Prohibition.

Democrats Hold Out Against Request of Wilson.

[BY A. P. NIGHT WIRE.]

WASHINGTON, July 31.—After another day of fruitless dispute over the food bill provisions for a Congressional war expenditures committee, conferees on the bill recessed until tomorrow afternoon, when another effort will be made for an agreement.

In two sessions today the House conferees continue their steadfast refusal to accept the Senate provision for the Congressional committee opposed by President Wilson. The Senate conferees standing for the provision by a majority of but one, offered various modifications, but all were rejected. Senators Chamberlain, Smith of Georgia and Smith of South Carolina, Democrats, constituted the minority which favored striking out the committee provision, but Senator Gore, Democrat, joined with Senators Kenyon, Warren and Page, Republicans, in holding out against the President's request.

PLAN TO CONFER.

Over night the conferees planned to confer with Senate and House leaders regarding a compromise. One suggestion was to substitute for the whole war committee section a pending resolution by Senator Weeks, Republican, proposing a similar committee, provided it should be permitted to come to a vote in the Senate and should be adopted.

Believing that enough Democrats would join with Republicans to adopt the Weeks resolution, the Republicans predicted that if Democratic leaders would permit a vote it would provide a way out. The suggestion is said to have been favorably received by the House conferees, who will sound out House leaders before tomorrow's session regarding such a solution of the deadlock. This action would not settle the dispute over the question of establishing a Congressional war committee, but would remove it from the food bill.

PROHIBITION IDEA.

During the conference today prohibition leaders made a futile effort to broaden the section for the commandering of distilled beverages for military or public-defense purposes. Attorneys for the Anti-Saloon League and Representatives Barkley of Kentucky and Webb of North Carolina appeared to urge the change, but the conferees decided not to reopen the subject.

BOARD TO DIRECT AIR PROGRAMME.

[BY A. P. DAY WIRE.]

WASHINGTON, July 31.—Indorsed by the War and Navy departments and the aircraft production board for the Council for National Defense, Senator Sheppard today introduced a bill to create a board, for the duration of the war, to supervise and direct construction and purchase of aircraft for the military forces. A subcommittee ordered it favorably reported to the Senate Military Committee.

A DOLLAR PER PHONE COMPANY'S PROFIT.

[BY A. P. DAY WIRE.]

WASHINGTON, July 31.—Telephone companies showed a profit of nearly $1 a telephone during March, according to compilation made public today by the Interstate Commerce Commission.

There were in service 7,495,470 telephones in March, an increase of approximately 12 per cent. over March, 1916. Operating revenues totaled $26,929,854, an increase of more than 10 per cent. within the year. Expenses increased from $14,350,172 to $17,448,433, leaving net operating revenue for March, 1917, of $8,481,421. Taxes on other expenses reduced this figure to $6,780,382 operating income for the month.

"OFFICIAL NEWS" OR NONE AT ALL.

[BY A. P. DAY WIRE.]

WASHINGTON, July 31.—The first effect of the new censorship regulations promulgated by the Committee on Public Information was to deny to newspapers today publication of news stories announced without restriction in official quarters.

State Department officials gave out some details of the Belgian mission's forthcoming visit to Boston. The Russian Embassy announced some detail of its forthcoming visit to Chicago. At the Department of Commerce it was stated that certain ships had been transferred to the navy for coast patrol.

All three items were referred to the Committee on Public Information for vise, and publication was denied.

Later the committee learned that Secretary Redfield himself had announced the transfer of ships to the navy, and thereupon withdrew its request for suppression. The ships are the Isis, Bache and Surveyor, formerly of the Coast and Geodetic Survey.

FOR COASTWISE TRADE.

[BY A. P. DAY WIRE.]

WASHINGTON, July 31.—A bill to empower the President to permit vessels of foreign register to engage in the coastwise trade during the present war was introduced in the House today by Chairman Alexander of the House Merchant Marine Committee.

SETTLES RAILROAD DISPUTE.

[BY A. P. DAY WIRE.]

WASHINGTON, July 31.—Main questions in dispute between 40,000 employees of southeastern railroads and the roads have been settled by Secretary of Labor Wilson, who today gave a decision accepted by both sides. The settlement affects hours of labor and wages of inspectors, repairers, train airbrake repairers, safety appliance maintainers, oilers and packers, and other employees in the car departments.

Heat.

(Continued from Second Page.)

suffering there and on the northwest side. Where there is a water shortage the health of the community is menaced."

The heat wave spread all over the territory from Central Minnesota to the Atlantic. Boston reports the hottest weather in forty-five years and business was suspended. Pittsburgh had eight deaths, Cleveland fourteen, Detroit five and many other cities report from one to five. Michigan "cool" resorts reported an average of 98 degs. Predictions were for thunderstorms and slightly cooler weather tomorrow evening. Temperatures as reported by the United States Weather Bureau were as follows:

	Max.	Min.		Max.	Min.
Abilene	98	76	Phoenix	94	76
Boise	82	52	Pittsburgh	92	70
Boston	98	82	Pomona	*94	59
Buffalo	80	72	Portland, Or.	80	58
Calgary	70	34	Rapid City	78	62
Denver	86	58	Red Bluff	104	70
Des Moines	100	82	Redlands	*96	50
Dodge City	98	74	Reno	90	56
Duluth	66	56	Riverside	*97	58
Durango	86	46	Roseburg	90	56
Eureka	64	50	Roswell	96	70
Flagstaff	76	52	St. Louis	90	78
Fresno	100	72	St. Paul	92	66
Galveston	88	80	Sacramento	98	66
Havre	72	52	Salt Lake City	80	64
Helena	76	54	Santa Barbara	*95	64
Huron	84	66	S. Bernardino	*98	60
Jacksonville	94	76	San Diego	72	66
Kamloops	84	50	San Francisco	68	56
Kansas City	100	80	S. Luis Obispo	74	60
Knoxville	92	74	Seattle	76	52
Los Angeles	74	60	Sheridan	96	52
Memphis	94	80	Spokane	82	52
Modena	86	58	Swift Current	90	44
Montreal	78		Tatoosh	66	54
Moorhead	88	60	Tonopah	84	62
Mt. Wilson	*80	60	Tucson	*97	70
Needles	98	80	Washington	100	74
New Orleans	90	78	Williston	72	50
New York	98	84	Winnemucca	90	60
North Head	58	54	Winnipeg	80	60
North Platte	90	66	Yuma	97	78
Oklahoma	96	74			
Omaha	100		*—Previous day.		
Pasadena	*91	57			

SITUATION IN NEW YORK.

[BY A. P. NIGHT WIRE.]

NEW YORK, July 31.—Two deaths and close to fifty prostrations was the toll of the second day of the intense heat wave which holds New York's millions in its grip. The Weather Bureau recorded a maximum temperature of 98 degs., making the hottest day experienced in the metropolis since September 3, 1911.

No immediate relief was forecast by the Weather Bureau.

AT KANSAS CITY.

[BY A. P. NIGHT WIRE.]

KANSAS CITY (Mo.) July 31.—Heavy rains, ranging from .30 inch at Concordia to three inches at Huron, S. D., were reported tonight by the Weather Bureau here as sweeping over Central and Western Kansas, Nebraska and the Dakotas, bringing relief to crops that rapidly were nearing the danger point, if some already have not been lost.

High temperatures prevailed throughout Kansas and Missouri during the day.

BIG CABBAGE CROP.

[BY A. P. NIGHT WIRE.]

WASHINGTON, July 31.—The rainy spell has resulted in such an enormous cabbage crop that the Department of Agriculture issued an appeal today for the making of sauer kraut in large quantities in the interest of food conservation.

AT MILWAUKEE.

[BY A. P. DAY WIRE.]

MILWAUKEE, July 31.—Six deaths from the prevailing intense heat were reported by the Coroner today. Official thermometers registered 96 degs. this afternoon.

STORM IN MONTREAL.

[BY A. P. DAY WIRE.]

MONTREAL, July 31.—A terrific electrical storm last night after the hottest day here in five years, started a number of fires, destroyed trees and demoralized telegraph and telephone service.

AT PHILADELPHIA.

[BY A. P. DAY WIRE.]

PHILADELPHIA, July 31.—The Weather Bureau thermometer here registered 101 degs. at 2:15 today. This was the hottest day in seventeen years. Four deaths and numerous prostrations were reported.

AT CLEVELAND.

[BY A. P. DAY WIRE.]

CLEVELAND (O.) July 31.—The government kiosk at noon today registered 102 degs. Fourteen deaths and a score of prostrations from the heat are the toll so far of the heat wave.

Sixty-fifth Congress.

MILLIONS MORE IN WAR TAXES.

Total will be Increased to About Two Billions.

Senate Finance Committee Decides on Schedules.

Measure to be Ready to Report by End of Week.

[BY A. P. NIGHT WIRE.]

WASHINGTON, July 31.—Revision of the war-tax bill so as to increase its total from $1,670,000,000 to about $2,000,000,000, mainly by additional levies on intoxicants and on personal and corporation incomes, was definitely decided on today by the Senate Finance Committee.

The detailed schedules and the exact total remain to be determined, but committee members said tonight they expected the bill to aggregate at least $1,998,000,000 and not more than $2,008,000,000. They plan to have the measure ready to report by the end of the week.

NEW LEVIES DECIDED ON.

The following new levies were definitely decided upon today:

On corporation incomes, $162,000,000.

Incomes of individuals of $15,000 and more, $27,600,000.

Distilled spirits, $90,000,000.

Malt and fermented liquors (beer) $25,000,000.

These new taxes total $304,600,000. The committee considered the following further revisions in providing for the remaining $23,400,000 necessary to attain the minimum of $1,998,000,000:

Increase of taxes on brandy for fortifying wines, to yield about $10,000,000.

Increase of rates on wines, to yield about $2,000,000.

Increase of consumption or excise taxes on sugar, coffee and possibly tea, together with a few new taxes, possibly to include gasoline and firearms.

ONE REDUCTION.

Reduction of the 15 per cent. tax in the so-called Jones amendment, on corporate undivided surplus to 10 or 5 per cent.

Although the committee had originally planned to secure much of the additional revenue from war excess-profits taxes, committee sentiment today was said to be strongly against increasing the pending schedules, estimated to raise $523,000,000 more than under the present law, or a total of $748,000,000.

To secure $162,000,000 more from incomes of corporations, joint stock companies and associations, including life insurance companies, the committee decided to increase the normal rate on such income by 2 per cent., trebling their present rate and doubling the rate provided in the bill. Modification of the Jones amendment was virtually agreed to, with the exact change to be decided later, because of the income increases ordered. The new surtax rates on individual incomes of $15,000 and above remain to be definitely fixed.

GRADUATED SURTAXES.

The graduated surtaxes in the pending bill run from 5 per cent. on $15,000 incomes up to 33 per cent. The new rates probably will graduate from 6 to 35 per cent. With the increases the total income-tax returns to the government would be $1,052,000,000, of which $719,700,000 would be the war levy, against $532,700,000 proposed in the House bill.

The committee decided to add a tax of $1 per gallon more on distilled spirits and 50 cents more per barrel on malt and fermented liquors. These taxes would provide a total increase of $2.10 per gallon on distilled spirits, which now pays $1.10, and $1.75 per barrel on beer, now paying $1.50.

Chairman Simmons said tonight that while new and increased consumption taxes are being considered by the committee, he thought the few millions of revenue needed to bring the bill to about $2,000,000,000 probably could be found without raising the consumption taxes. The tentative increases proposed for these are a quarter cent a pound on sugar, half cent on coffee and 1 or 2 cents on tea. The rates now in the bill are half cent a pound on sugar, 2 cents on coffee and 5 cents on tea.

CASTORIA

For Infants and Children

In Use For Over 30 Years

Always bears the Signature of Chas. H. Fletcher

DRS. SHORES & SHORES

THE RELIABLE SPECIALISTS FOR MEN AND WOMEN

Offer you a quality of service that has stood the test of time. **Nothing succeeds like success.** 24 years' of actual practice specializing in chronic and nervous diseases is Drs. Shores' record. **Don't be skeptical,** but come and get an experienced opinion on your case free—as to what your disease really is and if and how you can be cured or benefited. Examination Free. **Remember,** right now is the favorable season to begin treatment. Do not delay. Low rates, up-to-date treatment. Electricity, etc. Medicines Free to Patients.

Our Specialties: Catarrh, Deafness, Head Noises, Asthma, Hay Fever, Rheumatism, Sciatica, Neuritis, Piles, Goitre, Insomnia, Epilepsy, Eczema, and other Chronic Diseases of the Nerves, Skin, Blood, Stomach, Bowels, Heart, Lungs, Bladder, Kidneys and Liver. Rooms 605-4-5 Lissner Bldg., 534 S. Spring St., Los Angeles. Hours 9 to 5. Evenings, 7-8. Sundays, 10-12.

Drive in Flanders.

(Continued from First Page.)

mans to hold the line thinly here and the British division which was to attack at dawn lay out all night in shell holes within twenty-five yards of the German line waiting for the signal to advance. When the time arrived for the charge, and the British gunners had dropped a protecting barrage on the German front trench ahead of the British troops, it was seen that the Germans had taken to their heels and were fleeing.

The British, seeing their prey escaping, went mad and charged directly through their own barrage, fortunately without heavy casualties. The men in the tunnel, which was expected to be occupied by several hundred Germans, was found to be held by only forty-one, the rest having retreated.

It was only at the second line that the British met resistance, and here, after sharp hand-to-hand fighting, they forced the Germans again to withdraw.

NO CHECK ON PRISONERS.

No check has yet been made on the number of German prisoners captured, but they are flowing in a steady stream back of the British lines. Many of those captured at the Menin tunnel and other points are mere boys.

The tanks again played a prominent part in the opening of the battle, the reports from all sections of the British front saying their work has been most satisfactory. Large numbers of these monsters were employed and in many cases pursued their destructive and uncheckable way to a distance far within the German lines.

EFFECT ON GERMANS.

Further information obtained from German prisoners concerning the effects of the British preliminary bombardment indicate that the effects of this unparalleled expenditure of ammunition were disastrous in the extreme both in damage and to the morale of the German troops. Within the past few days six Bavarian divisions were withdrawn from the line and replaced by fresh troops because they were so thoroughly demoralized by the inferno of fire which they had undergone. Photographs taken by aviators back of the German lines show that there was scarcely a square yard of territory along their front which was not devastated by the high explosives. It is small wonder, then, that the Germans were holding their line thinly and were swept back when finally the time arrived for the Allied infantry to do its work.

YOUTH ASPHYXIATED BY GAS FROM AUTO.

[BY DIRECT WIRE—EXCLUSIVE DISPATCH.]

OTTAWA (Ill.) July 31.—Melville Kelly, High School student and son of Henry M. Kelly, prominent Ottawa lawyer, was found dead last evening in the basement garage of his father's home. The young man had been tinkering with the automobile and was asphyxiated by the fumes of the motor gas. As the youth was dying in the basement other members of the family occupying the home were unaware of the tragedy being enacted only a few feet away. Harry Kelly, brother of the dead youth, is at the officers' reserve camp at Fort Sheridan.

DON LEE

Invites you to view the new Model-Type 57

Cadillac 8

Now on display

SALESROOM MAIN at 12th St.

Open this Evening

DENTIST

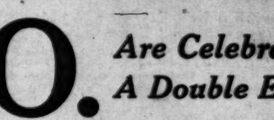

DENTIST

Office Hours, 9 to 6; Sundays, 9 to 12. Phone A8522.

DR. RIMMER 652 So. Hill St.

Use of Chiropody Laundry Parlor, 7TH & HILL STS. OVER OWL DRUG CO.

$10 WATCHES MONTGOMERY BROS. Jewelers 4th and Broadway

New August Victor Records Out TODAY

We have them all. Come in and let us play your favorites. Our department is on the MAIN FLOOR. Here are a few big sellers.

JOHN McCORMACK, Tenor.

64694. There's a Long, Long Trail; Stoddard King-Zo Elliott. 10-inch; $1.00.

FRITZ KREISLER, Violinist.

64660. Underneath the Stars; Herbert Spencer. 10-inch; $1.00.

ALDA, FRANCES.

64693. La Marseillaise; Rouget de L'Isle. 10-inch; $1.00.

18310. For Me and My Gal — Medley Fox Trot (Saxophone Sextette,) **Six Brown Brothers; My Fox Trot Girl—Fox Trot** (Saxophone Sextette,) **Six Brown Brothers.** 10-inch; 75c.

18289. Just Dreaming of You, James Reed-J. F. Harrison; I Called You My Sweetheart, James F. Harrison. 10-inch; 75c.

35640. Fascination Waltz, Joseph C. Smith's Orchestra; For Me and My Gal—Medley Fox Trot, Joseph C. Smith's Orchestra. 12-inch; $1.25.

Open a charge account with us and pay for records charged after the 28th of July on Sept. 10th.

416-418 S. Broadway

PIANOS PLAYERS MUSIC — The Wiley B. Allen Co. — VICTORS EDISONS RECORDS

MASON AND HAMLIN PIANOS

Stores also in Oakland, Sacramento, San Francisco, San Diego, Portland.

EISNER & CO.

Makes Great Sacrifice in Prices During Early August Days

$24.50

We Sold Your Father Clothes, Why Not You?

MEN! Here's Your One BIG Opportunity!

Gentlemen:—Seriously and in Truth $24.50 Spent Now Means a GREAT SAVING

WHY?—BECAUSE EISNER & CO. *Are Celebrating A Double Event!*

38th Semi-Annual Sale and 19th Anniversary Sale TWIN SPECIALS

$30 to $35 Positive VALUES During This Celebration $24.50

A Selective Choice of Hundreds and Hundreds of Patterns. GENTLEMEN—A Short Speech of Evangelistic Hell-Bent Words is Greater than a Volume of Nothingness.

MEN—A Synopsis of Eisner & Co. is History Well Known by a Great Many of Your Forefathers

Worthy of Mention—

The Name of Eisner & Co.

Gentlemen, needs no introduction. In 19 years this firm has grown from infancy to an organization which is a power in the Tailoring trade. The mere mention of Eisner & Co. is a symbol of absolute satisfaction—and to wear a suit bearing the label of this well-known firm is a strong testimonial of your good judgment.

EISNER & CO.

California's Foremost Tailors

Have held the esteem of Los Angeles clothes buyers

for 19 years and are today the peer. We have imitators—but they just imitate and cannot duplicate our closely-followed system of knowing how.

Eisner & Co.

Opposite Mercantile Place 536 SOUTH SPRING ST. NEW LOCATION.

DOUBLE EVENT

Sale Starts TODAY, AUG. 1st

One Store

The Times Free Information Bureau
619 South Spring Street

THE TIMES FREE INFORMATIOIN AND RESORT BUREAU is for the accommodation and benefit of persons seeking interesting routes of travel, desirable hotels and rest, recreation and recuperation at the seashore or in the mountains.

Particulars are furnished by competent attendants and by correspondence to the general public regarding rates and attractions of railroad and steamship lines, hotels and pleasure and health resorts. Photographs, descriptive circulars and transportation literature are kept on hand for inspection and distribution. Times readers can obtain here in a few minutes, without the delay incident to writing for it, all the information necessary for a safe and enjoyable journey or vacation. This service is absolutely free. Literature also may be obtained at the New Times Building, Broadway at First street.

PERSONS CONTEMPLATING VISITING LOS ANGELES ARE PRIVILEGED TO HAVE THEIR MAIL ADDRESSED TO THE BUREAU.

Resorts

25¢ EXCURSION FARE

CHILDREN UNDER 12 5¢ AND OVER 15c

THURSDAY, AUG. 2nd

TO

Santa Monica, Ocean Park, Venice, Redondo Beach, Manhattan Beach, Hermosa Beach

TICKETS ON SALE AT

MAIN ST. STATION, 6th and Main Sts.—HILL ST. STATION, 429 So. Hill St.

HAMBURGER'S STORE, Eighth and Broadway

SPECIAL TICKET AGENTS 8 a.m. to 4 p.m.

16th and Burlington—16th and Arlington—16th and Vermont

HOLLYWOOD, 4364 and 6300 Hollywood Boulevard

SOUTH HOLLYWOOD, Santa Monica Blvd. and Gower St.

Tickets cannot be purchased at this Excursion Fare from conductors on cars

PACIFIC ELECTRIC RAILWAY

ARLINGTON HOTEL
SANTA BARBARA
An absolutely Fireproof Hotel—All Outside Rooms, affording plenty of light and air—Headquarters for Tourists from all parts of the world. Private Lavatories in connection with all rooms. Ideal climate the year round. Automobile road is now perfect. 3½ hours' run Los Angeles to Santa Barbara. Unexcelled facilities for care of automobiles in hotel grounds.
E. P DUNN, Lessee.
The Most Attractive and Sportiest Golf Links in California.

TALLAC
Lake Tahoe's most beautiful resort, is under the personal management of Albert Bettens and caters to the best patronage that visits the Lake. This resort enjoys the best fishing, provides the best boatmen. Fifty fine saddle horses are at the service of the patrons. Our public automobile service is of the finest class, having Pierce-Arrow cars of the latest model. Our Casino is conducted in such a manner that it appeals to the highest class patronage. Our dance music is furnished by the Santa Clara University Orchestra.

See YOSEMITE RIGHT 'The Horseshoe Route'
In One Way Out Another, via
MERCED and YOSEMITE
Daily Seven-Passenger Auto Service via
Mariposa Big Trees and Wawona
No Scene Twice Seen
Tickets and Reservations at
PECK-JUDAH, 628 S. Spring St. Main 1799. P5478.

CAMP CURRY YOSEMITE
1,000 CAPACITY ROUND TRIP $26.75
250 personally conducted eight-day trips, all expenses—AUGUST 4-11-18-25; special cars. GRAND HISTORICAL PAGEANT BIG ATTRACTION. Join the merry crowds where everything is found for pleasure and recreation. Call or write today for folders and full information. Camp Curry General Office, 604 South Spring Street. P5726; Main 5115.

MT. WILSON—Hotel, Cabins, Strain's Camp. By Auto Stage. 6000 Ft.
Delightful air, purest spring water. Picturesque walks. Finest auto road in Southern California. Modern cottages and housekeeping tents reasonable rates. American plan. Dancing. Largest observatory in world. Delicatessen and groceries cheap as city. P. E. car for Sierra Madre. Animals at foot of trail. Daily stage leaves 9 a.m., 628 S. Spring st., $3 round trip; Pasadena, corner Colorado and Raymond, at 9:30. Information at bureaus and W. E. Corp. Mgr. Fair Oaks 2492.

Pine Crest Mt. Resort
A hotel and cabin resort in the San Bernardino Mountains, 75 miles from Los Angeles. Altitude 6450 ft. Nearest resort to Little Bear Lake; fishing, tennis, open air swimming pool, dancing, etc. Rates, Hotel, $3.50 per day and up. Housekeeping Bungalows, $15.00 per week up. Information at Times Information Bureau or Peck-Judah Information Bureau, 633 South Spring St., or address
J. N. BAYLIS, Agt., San Bernardino, Cal.

Switzer's
New auto stage from Pasadena via La Canada. Wildest canyon scenery, best table board, housekeeping tents and cabins; a genuine mountain home. Lloyd B. Austin, Propr. Box 344, Pasadena.

Venice
SUNDAY, AUGUST 5TH, SEE FOURCHER, THE LOOPING BICYCLIST.
VENICE LAGOON 3:15 and 8:45 P.M.

Oakglen Lodge
In the high mountains 15 miles from Redlands. Make reservation, free of charge, with Peck-Judah, 628 South Spring Street. In order to secure good rooms, which are going rapidly now. Terms moderate. Telephone Sub. 9028, Redlands.

Ye Alpine Tavern
Hotel, Housekeeping Cottages, Bungalow de Luxe.
Spend a delightful week or week-end at YE ALPINE TAVERN and Cottages. Low rates. Camp supplies at city prices. Lunch or Dinner $1. Reservations at P. E. Information Bureau. Trains daily 8, 9, 10 a.m., 1:30 and 4 p.m., from Los Angeles Main Street Station.

MT. SPRING RANCH
Housekeeping bungalows, milk, cream, eggs, poultry, fruit, vegetables, all provisions supplied at place. Spring water. Trout fishing. San Dimas Canyon. 35 mile auto ride on Foothill Blvd., from Los Angeles, Santa Fe and Pacific Electric. Both phones. Lordsburg 668. CLAYTON HARRIS, Manager.

SANTA CATALINA ISLAND (via Banning Line.) Two steamers daily—three Saturdays. Steamer "Cabrillo" (757 passengers)—Steamer "Hermosa" (333 passengers.) The Wilmington Transportation Company reserves the right to change steamers and times of sailings without notice. For time cards, reservations in Island Villa and Canvas City, and for reliable information, inquire of Banning Company, Agents, 104 Pacific Electric Bldg. Phones: Main 56; 10264.

SEAL BEACH
JEWEL CITY CAFE SUNSET DINNER AND DANCE $1.25
FISHING, BOATING, BATHING, FIRST CLASS CITY, FAMOUS CONFECTIONERY, FIRE WORKS, RACING COASTERS

KENDIS APTS. HOTEL SERVICE
Make your reservations now for 2 and 3-room suites, including hotel service. Weekly rates during Summer months. 1710 West Sixth. 60226. Wilshire 2046.

SAN LUIS HOT SPRINGS
NEAR SAN LUIS OBISPO, ON STATE HIGHWAY, COAST ROUTE.
In the Mountains—Near the Sea—Trout and Sea Fishing.
Write to W. A. Fischer, Mgr., for rates. Autoists Accommodated.

Hotel Virginia
LONG BEACH
CLOSE TO THE RHYTHMIC SURF
Absolutely fireproof. American plan. Golf, Tennis, Bathing and many other diversions. Center of social events. Luxurious accommodations. Hospitable atmosphere. Spend the week-end. Write for folder, W. P. NESTLE, Mgr.

PREST SIMON O'SIEN AIR BATTLES SEAL BEACH NEXT SUNDAY
MAKE NO OTHER ENGAGEMENT

Bottled at the Spring
MERCEY WATER
California's Unique Hot Spring
The Water That Isn't Water.
URIC ACID
Uric Acid poisons not eliminated from the system through the kidneys and deposited in the tissues is the cause of muscular or articular rheumatism, and many other ills classed as toxine poisons, autointoxication, etc.
Why dose yourself with medicine and waste the energy which is necessary to recuperate after every shock from strong drugs taken when by simply drinking MERCEY WATER the poisons are removed without shocking the most delicate constitution.
How a natural spring water can accomplish this is beyond our comprehension, but if you question the fact let us send you some testimonials of Los Angeles people whom you may interrogate and who will confirm all we claim.
The water is a natural diuretic but not a physic. It is pleasant to the taste, and may be drunk freely without any ill effects. Many use it as a regular table water.
Ask your Druggist or
Mercey Water Sales Company
510 Merritt Building, Los Angeles.
Main 1472. Home 60476.

City Restaurants
HARLOWS CAFE
At THIRD and SPRING Streets
Best Music While You Dine

Rialto Cafe
Now opened. A Cafe for the business man. Cool and Comfortable.
Breakfast, Lunch and Dinner.
Service a la Carte. Open all night.
JOHN ILLICH, ANTHONY MILOVICH, Proprietors.
616 So. SPRING.

BRISTOL CAFE
FOURTH AND SPRING

Steamships
HONOLULU
$70 1st Cl. $35 2d Cl.
Splendid Twin Screw American Steamers "Sierra" "Sonoma" "Ventura"
The Delightful Way!
Sailings Every 21 Days Aug. 7, 28, Sept. 18.
O. S. S. CO., A. M. Culver, 527 South Spring St., L. A. (Line to Sydney, Australia, Pac. Tour., $337.50, 1st Cl.)

AUSTRALIA
NEW ZEALAND AND SOUTH SEAS
Via Tahiti and Raratonga
Mail and Passenger Service Every 28 days.
Union S. S. Co. of New Zealand
210 California St., San Francisco
Or local Steamship and Railroad Agents.

Resorts
The medicinal value of the LITHIA, SODA and SULPHUR waters found at
ASHLAND, OREGON
are beneficial for the ailments of the stomach, liver, kidneys and bladder.
The "Original" free auto camp grounds in Lithia Park near springs. Starting point for
CRATER LAKE
For information or reservations in hotels or private boarding-houses write Commercial Club, Ashland, Ore.

MJB WHY?
It goes further than any other coffee.
Costs less per cup.
Most economical Coffee you can buy
MJB Coffee
MJB RANDENSTEIN & CO. SAN FRANCISCO

Steamships
PACIFIC STEAMSHIP COMPANY
YALE—HARVARD—GOVERNOR—PRESIDENT—ADMIRAL DEWEY—ADMIRAL SCHLEY
SAN FRANCISCO
Every Day Except Tuesday—$18.00 Round Trip
SAN DIEGO
Wednesday, Thursday, Friday, Sunday—$4.00 Round Trip
SEATTLE-TACOMA
Every Day Except Tuesday—$50.00 Round Trip.
Berth and Meals Included in All Fares
624 SOUTH SPRING STREET
Main 7382 Home A3333
PASADENA 8 South Raymond Ave. LONG BEACH 115 West Ocean Ave.

STEAMSHIP BEAVER Sails Thursday August 9
SAN FRANCISCO, $6.35 and $8.35
PORTLAND, $13.35 and $23.50
SAN FRANCISCO AND PORTLAND STEAMSHIP CO.
617 South Spring Street. C. G. KRUEGER, Dist. Pass. Agt. Home A3751; Main 1904.
130 E. Colorado, Pasadena.

Resorts
Seven Oaks
A mountain resort especially equipped for the care of the whole family. Address or phone Manager Seven Oaks, Redlands.

RADIUM SULPHUR SPRINGS
MELROSE AVENUE and GOWER STREET.
Drink and bathe in the most radio-active natural curative mineral water. It purifies blood, keeps you young. HOT BATH treatments for Rheumatism, Colds, Poor Circulation, Sciatica, Diabetes, Stomach, Liver, Kidney, Bladder, Blood, Bright's, Nervous and Female Troubles. Doctor's advice free. West Sixth street car line. Phone 177104.

Superb Routes of Travel
GREAT NORTHERN RAILWAY
BACK EAST EXCURSIONS
Low round trip summer rates through the
SCENIC NORTHWEST and GLACIER NATIONAL PARK
Get illustrated booklets and full information from J. W. Phalon, Dist. Freight & Passenger Agent 607 S. SPRING ST., LOS ANGELES.
Telephones Sunset Bdwy. 1216—Home F1344.

Envoy In Sweden.

(Continued from First Page.)

nivance of the imperial government, though ostensibly on his own initiative.

ERZBERGER'S MOVE.

Erzberger is of almost Rooseveltian enthusiasm, vitality and strenuosity. He is not only the leader of the Clerical party, but has better working connections with the Vatican than any other man in Germany, and has pulled wires with the Pope ere now. While the inspired German organs are endeavoring to disavow Erzberger's latest peace move in Switzerland as far as any official connection with the government is concerned, the leading Catholic organ of Berlin points out that "Erzberger's peace thrust is in complete accord with the Pope's last circular peace note," but seeks to guard against suspicion that Erzberger was influenced by the Vatican.

Whether Erzberger, however, is in reality indirectly seeking to influence the Vatican to participate in the new peace move is as yet unascertainable, it is not improbable.

At any rate, the fact is important that the peace waves caused by the Reichstag's recent peace resolution are still running high in the Clerical press.

GERMAN OPINION.

With only less enthusiasm among the Liberals there is a large section of the German public opinion which again thinks it is not impossible to wind up the war this year if German diplomacy is clever enough to find the way, and there is no doubt that the heaviest pressure is being brought to bear on the new Chancellor to keep up an unceasing peace action.

The stock argument of these peace optimists is that since Hindenburg's offensive, Russia sees the imperativeness of an early peace, which she heretofore has been prevented from considering only by English and latterly by American pressure and moral persuasion, but that England, too, begins now to see the submarine handwriting on the wall and would be glad to discuss a "reconciliation and common sense peace," while France's gallant heart is at last about broken and war weary and the French nation is ready to quit at any time.

This German argument for peace, however, entirely overlooks America as a decisive factor, even if all the other assumptions were true.

NIGHT BEFORE MURDER.

Policeman Identifies a Man in Texas Mystery Case.

[BY A. P. DAY WIRE.]

EL PASO (Tex.) July 31.—Felix R. Jones of Fort Worth, Tex., was with Thomas Lyons, New Mexico millionaire cattleman, the night before Lyons was murdered, according to testimony of an El Paso policeman in District Court here today, where Jones was having a hearing on a writ of habeas corpus. The patrolman said he saw Jones enter an automobile with Lyons the night before Lyons's body was found in a park here. The prosecution has a theory that Lyons was murdered in an automobile.

British Repulsed.

tions east of Cerny on a front of about 1500 meters, with three regiments. Our counter-attacks drove them back and permitted us to advance along the whole front.

"The day was relatively calm on both banks of the Meuse.

"Belgian communication: 'During the course of the night the enemy artillery bombarded our cantonments and shelled our roads of communication at various points along our lines. Our artillery silenced several German batteries in the region of Woumen.'

"Army of the East, July 20: Rifle and grenade fighting took place on the right bank of the Vardar in the neighborhood of Barakli and Lunzi. At the Cerna bend Bulgarian patrols, attempting to reach our lines, were repulsed. There was cannonading on both sides along the entire front. Our heavy artillery caused two explosions in the enemy batteries."

FROM LONDON.

[BY ATLANTIC CABLE AND A. P.]

LONDON, July 31.—The official report from British headquarters this evening reads:

"The operations of the Entente Allied troops begun this morning in the neighborhood of Ypres have been continued with success during the day, in spite of unfavorable weather. The enemy's positions have been entered and our line has been advanced on a front of more than fifteen miles from La Bassee-ville on the River Lys, to Steenstrate, on the River Yser. Both of the villages now are in the hands of the Allies.

"On the extreme left the French troops, in co-operation with the British forces, captured the village of Steenstraete and penetrated the German defenses to a depth of nearly two miles. Having gained their objectives for the day at an early hour, they continued their attacks with the greatest gallantry beyond their original objectives and captured Bixschoote and the enemy's position to the southwest and west of the village, on a front of nearly two and a half miles, including the Kortekerrt Inn.

"During the afternoon a hostile counter-attack was successfully repulsed.

"In the center and on the left center British divisions penetrated the enemy's positions to a depth of two miles and secured crossings on the River Steenbeek, which constituted their final objectives.

"In the course of their attack our troops stormed two powerful defensive systems and carried by assault the villages of Verlorenhoek, Frezenberg, St. Julien and Pilkem and many strongly defended farms, woods and organized localities."

UNITED WORKMEN RATES SQUABBLE.

[BY A. P. DAY WIRE.]

LINCOLN (Neb.) July 31.—Judge W. E. Stewart in District Court here today ordered dissolved a temporary injunction restraining enforcement of increased rates of the Ancient Order of United Workmen, authorized by the National Fraternal Congress.

The injunction was secured on complaint that enforcement of the rates would compel older members to withdraw from the order. It was announced appeal probably would be made to the State Supreme Court.

Suits against enforcement of the rates have been started in a number of States, it was said, but in other States the rates already have been put into effect.

NEW VICTOR RECORDS
The Great Record Hit of the Season!
John McCormack
sings
"There's a Long, Long Trail"
All the New August Victor Records Now on Sale at
Barker Bros.
Largest Southwestern Phonograph and Record Dealers.
Sole Agents for Henry F. Miller, Hazelton, Vose, Bradbury, Behning, Brambach Baby Grand and Webster Pianos.
724-738 S. Broadway

Happenings on the Pacific Slope

Needed.

WOULD EXEMPT OIL WORKERS.

Petition to Defense Council by California Firms.

Record Prices for Product at Receiver's Sale.

Situation in this State is Reported Serious.

[BY A. P. DAY WIRE.]

SACRAMENTO, July 31.—Unless skilled laborers employed in production of California oil are exempted from the army draft the industry will be crippled, according to the State Mining Bureau and the Standard Oil Company of California in a joint petition to the State Council of Defense today, asking that organization to take immediate steps looking to the exemption of such workers.

Vice-Chairman A. H. Naftzger of the State Council of Defense announced that no action could be taken as exemption of skilled oil workers was under consideration at Washington.

According to the Standard Oil Company, there is already a serious shortage of oil production in the State "and if the present production is to continue exemption boards in Los Angeles, San Luis Obispo, Orange, Kern, Fresno, Ventura and Santa Barbara counties must grant exemption to all oil field workers."

RECORD OIL PRICES.

SITUATION IS SERIOUS.

The following telegram was received yesterday from the San Francisco offices of the Southern Pacific Company:

"The seriousness of the oil situation in California, which the oil companies have been insisting on and which was sustained by Gov. Stephens's committee, was shown in San Francisco today by a receiver's sale at which all records for California oil prices went by the boards.

"The sale was held in the offices of Howard Payne, who is receiver for properties of a number of companies involved in the so-called withdrawal suits. Under the direction of the court Payne is operating the properties and selling the oil, the proceeds going in bank to await final judgment.

"This is the first auction sale of oil made by the receiver and brought about by the requests of the defendant companies and the Southern Pacific Company, as the largest consumer of fuel oil in the State, that open auction bidding on all large lots of oil be permitted.

"Judge Bledsoe so ordered.

"Two lots of oil were sold today, one of 15,000 barrels per month, from the Spreckels Oil Company property on 32, 12-23 of the Midway field, the other of 30,000 barrels per month of the Annex company on the same section.

"The General Petroleum Company, the Richfield Oil Company, the Wilshire Oil Company and the Southern Pacific Company participated in a spirited bidding, which resulted in the General Petroleum Company getting both lots for one year. The Annex oil brought a premium of 30 cents per barrel over field market price of $1.09 at the present time. The Spreckels oil brought a premium of 36 cents per barrel over the field market price of $1.02½ cents at the present time, the prices to vary with the fluctuation of the field market price. The premiums are constant. This is the high-water mark in California oil sales and indicated the straits to which marketers and consumers are being driven."

GOVERNORS TO CONFER ON INTERNAL TROUBLE.

[BY A. P. NIGHT WIRE.]

HELENA (Mont.) July 31.—Gov. Stewart today accepted an invitation from Gov. Withycombe of Oregon to attend a meeting of Governors of Northwestern States to be held in Portland August 6 to take up internal troubles arising during the war. It is understood that L.W.W. activities will be discussed at this meeting.

Frail Humanity.

ANGELENO SMILES AT TORTURED GIRL.

SQUIRES ACCUSED OF PARENTHOOD IN PORTLAND COURT.

Handsome Wife Makes Light of Husband's Predicament Until He is Held for Grand Jury on Charge of Eighteen-year-old Miss, Whose Baby Coos at Judge.

[BY DIRECT WIRE—EXCLUSIVE DISPATCH.]

PORTLAND (Or.) July 31.—Baring her soul before a courtroom filled with sensation-seekers, Miss Hulda Hirshman, aged 18, caused the holding of Maury H. Squires, son-in-law of the Rev. Perry G. Green, to answer to the grand jury.

Her week-old baby cooed in the arms of a woman seated beside its careworn grandmother, Mrs. Mattie Hirshman, in the rear of the room.

Mrs. Squires, handsome young wife of the accused men, smiled with assurance throughout the girl's torturous examination, until District Judge Dayton announced that Squires would be held for a speedy grand jury hearing in $2000 bail. She had come from Los Angeles this week.

Called as the first witness in the preliminary hearing, Miss Hirshman told the court in subdued tones the history of her acquaintance with Squires, of how he forced his attentions upon her under the promise of marriage.

Mrs. Hirshman was called to the stand and corroborated her daughter's statements regarding Squires's repeated promises of marriage and acknowledgement of parenthood.

The girl said Squires had told her the divorce case was set for next Tuesday in Judge Gaten's court.

"Then we learned that he was lying," she testified. "Neighbors told us to look out for him. We found he was fooling us, so mamma had him arrested."

OREGON TO USE "THE IRON HAND."

[BY A. P. NIGHT WIRE.]

PORTLAND (Or.) July 31.—City, county, State and Federal officials held a conference with Mayor George L. Baker today and laid a definite programme for handling troubles from Industrial Workers of the World as they arise. It was decided to handle I.W.W. disturbances with "an iron hand" in all parts of the State.

Tomorrow a rock pile will be made ready for receiving I.W.W. agitators as fast as they are arrested.

The police have been instructed to stop at once any interference on the part of I.W.W. agitators with legitimate workers and to treat all I.W.W.'s as enemies of the United States.

GIRLS! MAKE A BEAUTY LOTION WITH LEMONS
At the cost of a small jar of ordinary cold cream one can prepare a full quarter pint of the most wonderful lemon skin softener and complexion beautifier, by squeezing the juice of two fresh lemons into a bottle containing three ounces of orchard white. Care should be taken to strain the juice through a fine cloth so no lemon pulp gets in, then this lotion will keep fresh for months. Every woman knows that lemon juice is used to bleach and remove such blemishes as sallowness, freckles and tan, and is the ideal skin softener, smoothener and beautifier.
Just try it! Get three ounces of orchard white at any pharmacy and two lemons from the grocer and make up a quarter pint of this sweetly fragrant lemon lotion and massage it daily into the face, neck, arms and hands. It naturally should help to soften, freshen, bleach and bring out the roses and beauty of any skin. It is wonderful to smoothen rough, red hands.

SEATTLE STREET-CAR STRIKE WILL END.

[BY A. P. NIGHT WIRE.]

SEATTLE (Wash.) July 31.—It is stated on the highest authority that the street car strike has been settled, although no agreement has yet been signed. Official announcement of the settlement is withheld.

An official of the Puget Sound Traction, Light and Power Company said late this afternoon:

"It is practically certain that street cars will be running in Seattle and Tacoma tomorrow morning. The agreement between the men and the company undoubtedly will be ratified tonight."

AUSTRIAN SUES GERMANY.

[BY A. P. DAY WIRE.]

SAN FRANCISCO, July 31.—The imperial German government was made a defendant here today in a suit for $380 back wages filed by Ferdinand Schmiedt, an Austrian. Schmiedt, formerly a fireman on the German steamer Alsass, seized in Samoa harbor after the declaration of war, holds Germany partly responsible for his alleged pecuniary loss.

THURSDAY is Excursion Day
25c—Round Trip—25c
HEAR THE
Miss Bessie Fuhrer
Santa Monica Symphony Orchestra
And
Miss Violet Shannon
Soprano,
At the
Santa Monica Pleasure Pier
Foot of Colorado Street
2 CONCERTS DAILY 2
Tickets cannot be purchased at this excursion fare from conductors on cars. Ample car service.

Outlawry.

MEDICAL LAKE BANK ROBBED

Masked Bandits Escape with Twelve Thousand Cash.

Clerks Locked in a Vault to Stifle Any Outcry.

Highwaymen Flee in an Auto from Sheriff's Posse.

[BY A. P. NIGHT WIRE.]

SPOKANE (Wash.) July 31.—Two masked men entered the First National Bank of Medical Lake, sixteen miles west of here, today, held up two men in the bank at the point of revolvers, and escaped in an automobile after scooping $12,000 into sacks.

The robbers drove up to the bank in a roadster, according to reports, arriving at a time when most of the employees were at lunch. One man approached Fred Krichoffer, assistant cashier, with the request that he cash a traveler's check.

The other robber entered the cage, revolver drawn, and compelled Arthur Neale, a clerk, the only other employee in the bank, to step down on the floor. As soon as Neale obeyed Krichoffer was compelled to do likewise.

The men then leisurely scooped the bank's coin and currency into a sack. They locked the bank employees in the vault before leaving the bank, where they were found by other officials later. The robbers departed in the roadster, and were reported to have started east.

Spokane County Sheriff was notified and he in turn has telegraphed to every town in Eastern Washington to be on the lookout for the bandits.

FOR DEFENSE WORK IN SAN FRANCISCO

[BY A. P. DAY WIRE.]

SAN FRANCISCO, July 31.—In order to facilitate handling of State defense problems and keep in close touch with Federal and military authorities, the State Council of Defense hereafter will maintain offices in this city. A. H. Naftzger, vice-chairman of the organization, will direct work here, it was announced today. Sacramento offices will be kept open at the Capitol Building.

FRUIT IS SAVED BY OAKLAND WOMEN

[BY A. P. DAY WIRE.]

OAKLAND, July 31.—Disregarding threats of death delivered through the telephone by agitators, Oakland women volunteers organized by Mrs. James Hamilton and Mrs. W. E. Gibbon of the State Council of Defense succeeded in saving many tons of perishable fruit sent to the plant of the California Fruit Canners' Association here from San Francisco, where work was interrupted by strikers, it became known today. Women workers in the plant had been terrorized by threats against their lives made by some agitators who, the police declare, sought to hamper production of foodstuffs. Reinforced by the volunteers and police protection, work was proceeding normally today, it was reported.

OREGON GOVERNOR LAUDS PROHIBITION

[BY A. P. DAY WIRE.]

SALEM (Or.) July 31.—[illegible] James Withycombe today asserted prohibition has materially reduced crime in Oregon and has increased savings banks deposits by millions of dollars. The statement was made when the Governor received figures showing the commitments to the penitentiary and the savings deposits for 1916, the year prohibition became effective, and for the five years previous.

According to the Governor's figures there were 287 commitments to the penitentiary in 1914, 281 in 1915 and 148 in 1916. Deposits in savings banks totaled $35,935,07[illegible] in 1914, $37,683,092 in 1915, and $[illegible] 212,123 in 1916.

WEINSTOCK REAPPOINTED

[BY A. P. DAY WIRE.]

SACRAMENTO, July 31.—W. D. Stephens today announced the reappointment of Harris Weinstock as State Market Director for a term of four years. Weinstock has been in San Jose acting as mediator in a recent cannery trouble.

At the Presidio Camp.

COMMISSION STUDENTS INTO ACTIVE SERVICE

[BY A. P. DAY WIRE.]

SAN FRANCISCO, July 31.—Seventy-seven additional students at the training camp for officers of the Reserve Corps at the Presidio here were commissioned into active service at the camp today. Names and rank of those designated, whose commissions will be made permanent only on recommendation of the camp commander at the close of the course in instruction, follow:

Captains of infantry—William J. Blythe, William Paul and Earl W. Simpson.

First lieutenants of cavalry—David H. Ham, Harry H. Monroe and August Stemmer.

Second lieutenants of cavalry—Emory M. Hoover and Carl G. Shafor.

Second lieutenants of field artillery—Charles S. J. Banks and Francis J. Mitchell.

Second lieutenants of coast artillery—Frank Fletcher Dickey and Chester L. Lehmann.

First lieutenants of infantry—Robert M. Alton, Raymond A. Beman, George N. Browning, Leland M. Crawford, Ralph W. Daggett, Joseph C. Dirk, Louis C. Frey, Jr., Curtiss R. Gilbert, Earl W. [illegible], Claude M. Johns, Robert Le R. [illegible] Kee, Herbert A. Miller, King [illegible] Nulty, Harry H. Pearce, Hen[illegible] F. Reimers, Clarence L. Stee[illegible] Joseph W. Sutphen, Robert C. [illegible] gant and Louis Zellermayer.

Second lieutenants of infantry—Lester H. Barrett, Walter H. Bi[illegible] man, Wallace H. Blomquist, Jo[illegible] Burgard, David H. Cohn, Des[illegible] Coovert, Leonard B. I. Cr[illegible] Frank B. Dement, Carl Zeno Dr[illegible] Carroll C. Dunn, Lewis B. Du[illegible] Fred N. Essig, Jr., Ronald E. [illegible] erly, George W. Fish, Hir[illegible] Fisher, Jr., Donald A. Fisher, [illegible] rice H. Fitzgibbon, Frank J. [illegible] Henry W. Goode, Everett J. [illegible] Joseph W. Hammond, Richard [illegible] Harbert, Norman B. Holbrook, [illegible] mer Hudelson, Lester M. Kl[illegible] Arnold Conrad, Arthur T. [illegible] Walter C. Lee, Hans W. Leo[illegible] bert G. Lyttle, Carl M. Ma[illegible] Harry O. McDougall, Clair E. [illegible] Ewen, Horace T. McGirr, R[illegible] Miller, Thomas S. Morrisce[illegible] Clarence A. Orndorff, Charle[illegible] Owens, Charles W. Parcell, R[illegible] H. Rathbun, Robert L. Sabin[illegible] Herbert H. Taylor, Powell Th[illegible] Howard H. Van Voris, Theodo[illegible] Wessels and Bertram H. Wilco[illegible]

Foremost [illegible]

Class.

CLINT PROUGH IN RARE FORM.

Tigers Hit Nothing but a Lot of Air.

Roy Mitchell Stung for a Trio of Runs.

Vernon Makes a Bid in the Third Inning.

BY HARRY A. WILLIAMS.

Clinton Prough was in superb form, and Oakland defeated the Ti[illegible]s in their home-coming game, sixteen miles west of here, today, to 6.

Roy Mitchell, although hit freely, was effective in every inning except the fourth and ninth. For eight innings he held the visitors to one run. In the ninth they got to him for two, and this put the Ti[illegible]s so far out of the running that their last appearance at bat was merely a formality in which Prough struck out two.

Each team played a beautiful defensive game, with the work of Stumpf and Vaughn standing out even against a brilliant background of almost flawless fielding that featured the contest.

Bill Stumpf made his first appearance here in an Oakland uniform, and initiated himself in the second inning with a beautiful one-handed stop that robbed Red Moore, the new Vernon backstop, of a hit. He made a similar play on Mitchell in the eighth.

Prough pitched a five-hit exhibition, and was a good deal of a puzzle to most of those concerned. Chadbourne alone was able to comprehend him for two hits. The other three safeties were scattered among every town in Eastern Washington, Daley and Callahan.

Vernon made its only bid in the third, the way for it being paved with an error. After Moore had been retired, Stumpf to Gardner, Mitchell drove to Mensor for what appeared to be an easy out until Gardner muffed the throw. Mitchell was safe solely because he had run the drive out. He went to second on a clean single by Chadbourne. Vaughn went out on a fine fly to Lane. Mitchell, deaf to the warnings of the coacher at third, ran home with the [illegible] and was easily doubled at second. After that the Tigers got but one man as far as second. That was Vaughn, who singled and stole in the sixth with two down. Snodgrass walked, putting two on. Stumpf made a ankle-high stab of Daley's liner.

Mensor's single, which opened the fourth, was the second made off Mitchell. Middleton sacrificed and Lane walked. Murphy scored Mensor with a single to left, Lane going to third. Murphy stole second. No play being made on him. Hack Miller fouled to Galloway. Mitchell fanned Gardner, and Stumpf hit to a forcesout at second, Callahan to Vaughn.

Thus two singles, two walks and a sacrifice were used in producing this run. In the eighth the Oaks showed how to make three consecutive hits without scoring. Murphy singled with one gone, and was thrown out stealing. Miller and Gardner followed with hits, putting runners on second and first. Stumpf grounded to Vaughn.

The final drive opened mildly with Lane to Gardner, lead-off man in the ninth. Stumpf fouled to Snodgrass. Mitchell smashed into right, sending Gardner to third, and taking second on Doane's throw to Galloway. Prough released Gardner to the plate with a long fly to Doane. Galloway made a perfect throw home, but the ball landing in Moore's mitt just as the runner crossed the plate. Lane advanced to third on the play, scoring on Mensor's hit to Callahan, which was too slow to handle. Middleton filed to Chadbourne.

The score:

OAKLAND.	AB	R	H	O	A	E
Chadbourne, rf	4	0	0	1	0	0
Vaughn, ss	3	0	1	1	3	0
Doane, 2b	4	0	0	2	3	0
Galloway, 1b	4	0	0	10	0	0
Daley, lf	4	0	0	1	0	0
Callahan, cf	4	0	0	2	0	0
Middleton, 3b	3	0	0	0	2	0
Snodgrass, c	3	0	1	6	0	0
Prough, p	3	0	0	0	2	0
Totals	32	0	2	24	10	0

VERNON.	AB	R	H	O	A	E
Cheney, rf	4	0	1	2	0	0
Vaughn, lf	4	0	1	2	0	0
Mensor, 2b	4	1	1	2	3	0
Lane, cf	3	1	0	2	0	0
Miller, 3b	3	0	0	1	2	0
Gardner, ss	3	1	1	2	3	0
Mitchell, p	3	0	0	0	2	0
Moore, c	3	0	0	6	0	0
Stumpf, 1b	3	0	1	10	0	0
Totals	31	3	5	27	10	0

SCORE BY INNINGS.

	1	2	3	4	5	6	7	8	9
Oakland	0	0	0	0	0	0	0	0	0
Vernon	0	0	1	0	0	0	0	2	x

SUMMARY.

Two-base hits—Gardner, Stolen bases—Mensor, Murphy, Gardner, Miller. Struck out—By Prough, 2; by Mitchell, 6. Bases on balls—Off Prough, 2; off Mitchell, 1. Double plays—Galloway to Callahan; Snodgrass; Lane to Mensor. Passed balls—Moore, 2. Time of game—1h. 55m. Umpires—Fisher and Casey.

SEVERENZ TWISTS SO ANGELS STEAL GAME.

[BY A. P. NIGHT WIRE.]

SALT LAKE CITY, July 31.—Costly errors by Sheely and Crandall gave the Angels three runs in the fifth, and in the seventh Severenz twisted so cleverly that the Bees could not connect safely with the ball.

RODGERS SPEEDS TO BEAVERS' AID.

[DIRECT WIRE—EXCLUSIVE DISPATCH.]

PORTLAND (Or.) July 31.—In response to an S.O.S. call for help from Manager McCredie, Bill Rodgers, captain of the Portland team, who was recuperating from recent injuries at McCredie's springs, arrived in Portland today and left immediately for San Francisco.

Bill will endeavor to play second base, although his lame whip is still far from cured.

"How are you going to get into the game and do any throwing?" Bill was asked.

"Never could throw anyhow, so I won't be much the worse for a bum shoulder," Rodgers naively replied.

Rodgers was just preparing to start into the mountains when the wire reached him. Had it come a few hours later it would have been impossible to reach him.

ific Slope.

Outlawry.

EDICAL LAKE BANK ROBBED

ked Bandits Escape wit Twelve Thousand Cash.

ks Locked in a Vault Stifle Any Outcry.

waymen Flee in an 'Au from Sheriff's Posse.

[BY A. P. NIGHT WIRE.]

OKANE (Wash.) July 31.— masked men entered the Fi al Bank of Medical Lak n miles west of here, tod up two men in the bank point of revolvers, and escape automobile after scoopi 0 into sacks.

robbers drove up to the ba roadster, according to repor g at a time when most of t vees were at lunch. One ma ched Fred Krichoffer, cashier, with the requ e cash a traveler's check. other robber entered t evolver drawn, and compell Neale, a clerk, the o employees in the bank, to on the floor. As soon as Nea Krichoffer was compelled wise.

men then leisurely scoop nk's coin and currency i They locked the bank e in the vault before leavi nk, where they were fou ey officials later. The m ed in the roadster, and w d to have started east. T e County Sheriff was notifi in turn has telegraphed town in Eastern Washing on the lookout for the r

DEFENSE WORK IN SAN FRANCISCO

[BY A. P. DAY WIRE.]

FRANCISCO, July 31. — o facilitate handling of Sta problems and keep in clo ith Federal and military a , the State Council of D reafter will maintain offi city. A. H. Naftzger, vi n of the organization, w ork here, it was announc Sacramento offices will en at the Capitol Building

T IS SAVED OAKLAND WOMEN

[BY A. P. DAY WIRE.]

AND, July 31.—Disregar reats of death deliver the telephone by agitato women volunteers orga Mrs. James Hamilton a E. Gibbon of the Sta of Defense succeeded in s r tons of perishable fr the plant of the Californ nners' Association here fr ncisco, where work was d r strikers. It became know Women workers in the pla n terrorized by three their lives made by outsi who, the police charg hamper production o . Reinforced by the volu police protection, wo eeding normally today, rted.

ON GOVERNOR AUDS PROHIBITIO

[BY A. P. DAY WIRE.]

(Or.) July 31.—G Withycombe today assert n has materially reduc Oregon and has increas anks deposits by milli . The statement was ma Governor received figur the commitments to r and the savings to the year prohibition h ective, and for the fi vious.

ng to the Governor's s e were 287 committe ntentiary in 1914, 251 148 in 1916. Deposits ks totaled $35,935,674 683,092 in 1915, and 34 1916.

STOCK REAPPOINTED.

[BY A. P. DAY WIRE.]

MENTO, July 31. — G henes today announced t nent of Harris Weinsto Market Director for a te ars. Weinstock has b e acting as mediator in g nery trouble.

ENTS SERVICE

Gilbert, Earl W. H Johns, Robert Le R. M ert A. Miller, King TTY H. Pearce, Holb s, Clarence L. Stodda Sutphen, Robert C. W Louis Zellermayer. ieutenants of infantr Barrett, Walter H. Bl ce H. Blomquist, John David H. Cohn, Dean onard R. J. Corn bement, Carl Zeno Draw Dunn, Lewis B. Dun esig, Jr., Ronald E. e W. Fish, Hiram Donald A. Fiske, M gibbon, Frank J. Go Goode, Everett J. Ge Hammond, Richard orman B. Holbrook, eon, Lester M. Killg nrad, Arthur T. L Lee, Hans W. Looff, M tis, Carl M. Malon cDougall, Clair E. ce T. McGirr, Rus mas S. Morrison, . Orndorff, Charles ries W. Parcell, Rob , Robert L. Sabin, Taylor, Powell Thom Van Voris, Theodore Bertram H. Wilcox.

Class.

Foremost Events in Field of Sports; Baseball, Handball, Bowling, Yachting, Tennis.

CLINT PROUGH IN RARE FORM.

Tigers Hit Nothing but a Lot of Air.

Roy Mitchell Stung for a Trio of Runs.

Vernon Makes a Bid in the Third Inning.

BY HARRY A. WILLIAMS.

Clinton Prough was in superb form, and Oakland defeated the Tigers in their home-coming game, 3 to 0.

Roy Mitchell, although hit freely, was effective in every inning except the fourth and ninth. For eight innings he held the visitors to one run. In the ninth they got to him for two, and this put the Tigers so far out of the running that their last appearance at bat was largely a formality in which Prough struck out two.

Each team played a beautiful defensive game, with the work of Stumpf and Vaughn standing out even against a brilliant background of almost flawless fielding that featured the contest.

Bill Stumpf made his first appearance here in an Oakland uniform, and initiated himself in the second inning with a beautiful one-handed stop that robbed Red Moore, the new Vernon backstop, of a hit. He made a similar play on Mitchell in the eighth.

Prough pitched a five-hit exhibition, and was a good deal of a puzzle to most of those concerned. Chadbourne alone was able to comprehend him for two hits. The other three safeties were scattered among Vaughn, Daley and Callahan.

Vernon made its only bid in the third, the way for it being paved with an error. After Moore had been retired, Stumpf to Gardner, Mitchell drove to Mensor for what appeared to be an easy out until Gardner muffed the throw. Mitchell was safe solely because he had run the drive out. He went to second on a clean single by Chadbourne. Vaughn went out on a line fly to Lane. Mitchell, deaf to the warning of the coacher at third, ran along to that base, and was easily doubled at second. After that the Tigers got but one man as far as second. That was Vaughn, who singled and stole in the sixth with two down. Snodgrass walked, putting two on. Stumpf made a ankle-high catch of Daley's liner.

Mensor's single, which opened the fourth, was the second made off Mitchell. Middleton sacrificed and Lane walked. Murphy scored Mensor with a single to left, Lane going to third. Murphy stole second, no play being made on him. Hack Miller fouled to Galloway. Mitchell passed Gardner, and Stumpf hit into a forceout at second, Callahan to Vaughn.

Thus two singles, two walks and a sacrifice were used in producing this run. In the eighth the Oaks showed how to make three consecutive hits without scoring. Murphy singled with one gone, and was thrown out stealing. Miller and Gardner followed with hits, putting runners on third and first. Stumpf grounded to Vaughn.

The final drive opened mildly with a pass to Gardner, lead-off man in the ninth. Stumpf fouled to Snodgrass. Mitze smashed into right, sending Gardner to third, and taking second on Doane's throw to Galloway. Prough released Gardner to the plate with a long fly to Doane. Walter made a perfect throw home, the ball landing in Moore's mitt just as the runner crossed the plate. Mitze advanced to third on the play, scoring on Mensor's hit to Callahan, which was too slow to handle. Middleton filed to Chadbourne.

The score:

OAKLAND.	AB	R	H	O	A	E
Mensor,2b	4	1	2	3	2	0
Middleton,lf	3	0	0	1	0	0
Lane,cf	3	0	0	2	0	0
Murphy,3b	3	0	0	2	2	0
Miller,rf	3	0	0	1	0	0
Gardner,1b	2	1	1	15	0	0
Stumpf,ss	3	0	1	1	4	0
Doane,c	3	0	0	4	1	0
Prough,p	3	0	0	0	4	0
Totals	27	3	4	27	13	0

VERNON.	AB	R	H	O	A	E
C'Bourne,cf	4	0	2	1	0	0
Vaughn,2b	4	0	1	2	4	0
Callahan,rf	3	0	0	1	0	0
Daley,lf	4	0	1	2	0	0
Galloway,ss	4	0	0	1	2	0
Gardner,1b	2	1	1	15	0	0
Mitchell,p	2	0	0	0	2	0
Mensor,c	4	0	1	1	4	0
Totals	31	0	6	27	9	0

SCORE BY INNINGS.

	1	2	3	4	5	6	7	8	9
Oakland	0	0	0	1	0	0	0	0	2
Base hits	0	0	0	1	0	1	0	0	2
Vernon	0	0	0	0	0	0	0	0	0
Base hits	0	1	0	1	1	0	0	0	0

SUMMARY.

Runs—Gardner. Stolen bases—Mensor, Murphy, Vaughn. Sacrifice hits—Middleton, Prough. Struck out—By Prough, 3. Bases on balls—Off Mitchell, 2; off Prough, 2. Runs responsible for—Mitchell, 2. Double play—Galloway to Callahan to Gardner. Left on bases—Oakland, 4; Vernon, 4. Time of game—1h. 35m. Umpires—Brashear and Casey.

LEVERENZ TWISTS SO ANGELS STEAL GAME.

[BY A. P. NIGHT WIRE.]

SALT LAKE CITY, July 31.—Costly errors by Sheely and Crandall gave the Angels three runs in the fifth, and in the seventh Leverenz threw away his own game by taking big wind-ups with men on. Kenworthy stole home on him and Kusel pilfered second, third, and home a moment later. Crandall later hit the ball over the fence with the bases full, but Los Angeles held from then on, and won 7 to 6. The score:

LOS ANGELES.	AB	R	H	O	A	E
Killifer,c	3	0	0	5	0	0
Terry,ss	2	2	0	3	2	1
Ken'thy,2b	3	0	0	2	3	0
Fryer,1b	3	1	1	7	0	0
Mousel,rf	4	2	2	2	0	0
Ellis,lf	4	0	2	1	0	0
Boles,c	3	0	1	5	0	0
Davis,3b	3	0	0	1	0	0
Hall,p	3	0	1	0	2	0
Totals	31	7	9	27	6	1

SALT LAKE.	AB	R	H	O	A	E
Tobin,cf	4	0	1	3	0	0
Rath,3b	4	1	1	1	3	1
Sheely,1b	4	1	1	11	1	0
Ryan,lf	4	0	0	3	0	0
Crandall,2b	4	2	2	1	4	0
Corr,ss	4	0	0	2	3	0
Quinlan,rf	4	1	0	2	0	0
Hannah,c	4	0	2	6	4	0
Leverenz,p	3	0	0	0	3	0
Gibson,x	0	0	0	0	0	0
Totals	40	6	12	27	15	1

x—Ran for Sheely in ninth.

SCORE BY INNINGS.

	1	2	3	4	5	6	7	8	9
Los Angeles	0	0	0	0	1	0	3	0	0—7
Salt Lake	0	0	0	0	2	0	0	0	4—6

SUMMARY.

Errors—Killifer, Sheely, Crandall, Hannah. Stolen bases—Kenworthy, Mousel, 3; Quinlan. Sacrifice hits—Killifer, Hall, Boles. Two-base hits—Kenworthy, 2; Crandall, Orr, Hannah. Three-base hit—Kenworthy. Home run—Crandall. Struck out—By Hall, 4; by Leverenz, 2. Bases on balls—Off Hall, 4; by Leverenz, 4. Runs responsible for—Hall, 6; Leverenz, 4. Double plays—Ellis to Boles; Rath to Sheely to Rath. Hit by pitched ball—Terry. Wild pitch—Leverenz.

SIGLIN'S CATCH GIVES SEALS LUCK.

[BY A. P. NIGHT WIRE.]

SAN FRANCISCO, July 31.—San Francisco took the opening game of the series with Portland. James pitched for the visitors and was charged with four of the seven runs scored against him. Siglin made a running catch, fell down, rolled over, and threw a runner out at first, early in the game. The score:

PORTLAND.	AB	R	H	O	A	E
Hunter,ss	5	0	1	3	4	0
Wills,rf	4	1	1	1	0	0
Williams,cf	4	1	1	2	0	0
Griggs,1b	4	1	2	9	1	0
Fortner,3b	4	0	0	1	2	0
Siglin,2b	3	0	1	3	0	0
Fisher,c	3	0	0	1	0	0
Penner,3b	3	0	1	0	2	0
James,p	2	0	0	0	2	0
Baldwin,c	1	0	0	1	0	0
Fischer,x	1	0	0	0	0	0
Totals	37	3	7	24	13	0

SAN FRANCISCO.	AB	R	H	O	A	E
Powell,rf	4	0	1	1	0	0
Pick,3b	4	0	1	0	4	0
Kelly,lf	4	0	0	3	0	0
Schaller,ss	4	0	0	2	3	0
Corhan,ss	0	0	0	0	0	0
Downs,2b	4	0	1	2	3	0
Koerner,1b	3	0	0	10	0	0
Baker,c	2	1	0	7	1	0
Johnson,p	3	1	2	0	1	0
Totals	34	7	13	27	9	0

x—Batted for James in ninth.

SCORE BY INNINGS.

	1	2	3	4	5	6	7	8	9
Portland	1	0	0	2	0	0	0	0	0—3
San Francisco	0	0	2	1	1	2	0	0	1—7

SUMMARY.

Errors—Fisher, Penner, Pick, 2; Downs, Johnson. Stolen base—Koerner. Two-base hits—Downs, Griggs, Penner, Pick. Bases on balls—Off James, 7. Struck out—By Johnson, 5. Hit by pitcher—Koerner. Sacrifice fly—Schaller. Double play—Hunter to Siglin to Griggs. Runs responsible for—James, 4; Johnson, 2.

LEAGUE STANDINGS.

PACIFIC COAST LEAGUE.

	W.	L.	P.c.		W.	L.	P.c.
S. Francisco	70	46	.603	Portland	52	59	.468
Los Angeles	64	52	.552	Oakland	51	58	.468
Salt Lake	56	62	.500	Vernon	49	68	.419

YESTERDAY'S RESULTS.

San Francisco, 7; Portland, 3.
Los Angeles, 7; Salt Lake, 6.
Oakland, 3; Vernon, 0.

NATIONAL LEAGUE.

	W.	L.	P.c.		W.	L.	P.c.
New York	57	40	.602	Chicago	48	49	.495
St. Louis	52	48	.547	Brooklyn	44	49	.480
Cincinnati	54	47	.535	Boston	39	53	.424
Phila.	46	49	.485	Pittsburgh	31	63	.330

YESTERDAY'S RESULTS.

New York, 11; Pittsburgh, 7.
New York, 9; Pittsburgh, 3 (second game.)
Philadelphia, 6; St. Louis, 0.
St. Louis, 4; Philadelphia, 3 (second game.)
Brooklyn, 4; Cincinnati, 2.
Chicago, 9; Boston, 0.
Boston, 8; Chicago, 1 (second game.)

AMERICAN LEAGUE.

	W.	L.	P.c.		W.	L.	P.c.
Boston	59	39	.602	New York	46	44	.511
Chicago	51	37	.622	Washington	42	46	.477
Detroit	51	40	.561	Phila.	37	55	.402
Cleveland	53	47	.530	St. Louis	24	63	.367

YESTERDAY'S RESULTS.

Boston, 5; Chicago, 2.
New York, 4; St. Louis, 1.
Detroit, 8; Washington, 3.
Cleveland, 8; Philadelphia, 5.

WESTERN LEAGUE.

	W.	L.	P.c.		W.	L.	P.c.
Wichita	7	2	.778	Lincoln	5	6	.455
Sioux City	6	3	.667	Des Moines	5	6	.333
Hutchinson	6	3	.667	Omaha	3	6	.333
Joplin	5	4	.556	Denver	3	6	.333

YESTERDAY'S RESULTS.

Joplin, 2; Omaha, 4.
Hutchinson, 6; Des Moines, 5.
Wichita, 1; Sioux City, 8.
Denver, 8; Lincoln, 5.

SOUTHERN LEAGUE.

	W.	L.	P.c.		W.	L.	P.c.
Atlanta	68	43	.613	Memphis	53	56	.500
New Orleans	65	43	.607	Chattanooga	54	57	.486
Birmingham	60	46	.566	Little Rock	46	65	.422
Nashville	55	51	.519	Mobile	30	76	.283

YESTERDAY'S RESULTS.

Atlanta, 8; Memphis, 2.
Birmingham, 3; Little Rock, 8.
Mobile, 2; Nashville, 1.
No other games scheduled.

Big League Ball.

CICOTTE IS HIT HARD; RED SOX CLIMB TO TOP.

Hooper's Freak Homer with Two on, in First Frame, Virtually Decides Game—Intense Heat Works Havoc with Big League Twirlers at Philadelphia and Cincinnati.

[BY A. P. NIGHT WIRE.]

BOSTON, July 31.—Boston took the lead in the American League by defeating Chicago, 5 to 2. Cicotte was hit hard and the game was virtually decided in the first, when Hooper made a freak home run with two on bases. Lewis was the hitting star with three hits out of four times up. Score:

CHICAGO.	AB	R	H	O	A	E
J.Collins,rf	4	1	1	2	0	0
Weaver,3b	3	0	1	0	2	0
E.Collins,2b	3	1	1	1	5	0
Jackson,lf	3	0	0	1	0	0
Felsch,cf	4	0	2	2	1	0
Gandil,1b	4	0	1	12	1	0
Risberg,ss	3	0	0	0	1	0
Schalk,c	3	0	0	5	1	0
Cicotte,p	2	0	0	0	2	0
Williams,p	0	0	0	0	1	0
Lynn,x	1	0	0	0	0	0
Totals	30	2	7	24	13	0

BOSTON.	AB	R	H	O	A	E
Walsh,cf	4	1	1	4	0	0
Barry,2b	3	1	1	1	4	0
Hooper,rf	3	1	1	2	1	0
Gardner,3b	4	0	2	1	3	0
Hooper,lf	4	1	1	3	1	0
Scott,ss	2	0	1	1	4	0
Thomas,c	4	0	1	4	1	0
Leonard,p	3	0	1	0	3	0
Totals	32	5	8	27	17	0

x—Batted for Cicotte in eighth.

SCORE BY INNINGS.

	1	2	3	4	5	6	7	8	9
Chicago	2	0	0	0	0	0	0	0	0—2
Boston	3	0	0	1	0	0	1	0	x—5

SUMMARY.

Two-base hits—Weaver, Lewis, Leonard, Felsch. Home run—Hooper. Double plays—Scott to Barry to Hoblitzel; Schalk, unassisted; Felsch to Gandil. Bases on balls—Off Cicotte, 1; off Leonard, 1. Struck out—By Cicotte, 3; by Leonard, 4.

SEIBOLD KNOCKED OFF.

[BY A. P. NIGHT WIRE.]

PHILADELPHIA, July 31.—Hard-hitting gave Cleveland the victory, 8 to 5. The visitors knocked Seibold off the rubber and his successors, Bush and Dugan, were forced to leave the game, owing to the intense heat. Score:

CLEVELAND.	AB	R	H	O	A	E
Graney,lf	5	1	2	0	0	0
O'mpaugh,cf	4	2	2	7	0	0
Speaker,rf	5	1	2	1	0	0
Roth,rf	0	1	0	1	0	0
Harris,1b	5	0	0	11	0	0
Turner,2b	3	1	0	3	6	0
Evans,ss	4	0	1	2	3	0
Billings,c	3	1	2	3	0	0
Klepfer,p	1	0	0	0	1	0
Gould,p	0	0	0	0	0	0
Guisto,x	1	0	0	0	0	0
Totals	39	8	12	27	11	0

PHILADELPHIA.	AB	R	H	O	A	E
Jam'son,rf	4	2	1	0	0	0
Strunk,cf	5	1	1	4	0	0
Bodie,lf	4	0	3	1	0	0
Bates,3b	4	0	1	0	2	0
M'Innis,1b	3	0	0	9	0	0
Schang,c	2	0	0	8	1	0
Meyer,c	1	0	0	1	0	0
Dugan,ss	3	1	2	3	3	0
Wilk,ss	0	0	0	0	1	0
Grover,2b	3	0	0	1	1	0
Seibold,p	1	0	0	0	2	0
Bush,p	0	1	1	0	0	0
Adams,2b,p	2	0	0	0	2	0
R.J'nson,p	0	0	0	0	0	0
Haley,x	0	0	0	0	1	0
Totals	35	5	8	27	11	0

x—Batted for Klepfer in fourth.
z—Batted for Anderson in eighth.

SCORE BY INNINGS.

	1	2	3	4	5	6	7	8	9
Cleveland	1	2	5	0	0	0	0	0	0—8
Philadelphia	0	0	0	3	0	2	0	0	0—5

SUMMARY.

Errors—Chapman, 2; Bates, 2; Witt. Two-base hits—Bush, 2; Bodie. Three-base hits—Billings, 2; Graney, Grover. Stolen bases—Strunk, Bodie. Double plays—Chapman to Harris. Bases on balls—Off Gould, 1; off Seibold, 2; off Bush, 2. Innings pitched—By Klepfer, 3; by Seibold, 4 plus; by Bush, 2; by R. Johnson, 1. Struck out—By Klepfer, 1; by Gould, 1; by Seibold, 2; by Bush, 2; by R. Johnson, 1.

YANKEES HAVE LUCK.

[BY A. P. NIGHT WIRE.]

NEW YORK, July 31.—New York defeated St. Louis, 4 to 1. The Yankees won in the fifth inning, after two were out, on singles by Walters, Caldwell, Bauman and Peckinpaugh, and a base on balls to High. Score:

ST. LOUIS.	AB	R	H	O	A	E
Shotton,lf	4	0	2	1	0	0
Austin,3b	4	0	2	0	1	0
Sisler,1b	4	0	1	5	0	0
Pratt,2b	4	0	1	0	0	0
Sloan,rf	4	0	0	2	0	0
Tobin,cf	4	0	0	2	0	0
Severeid,c	4	0	0	4	1	0
Lavan,ss	3	0	0	4	1	0
Davport,p	2	0	1	0	0	0
Ramsdell,x	1	0	0	0	0	0
Wright,p	0	0	0	0	0	0
Totals	34	1	7	24	10	0

NEW YORK.	AB	R	H	O	A	E
High,lf	3	1	1	2	0	0
B'man,2b	3	0	1	1	2	0
Maisel,2b	1	0	0	2	1	0
P'ough,ss	4	0	0	1	2	0
Pipp,1b	4	0	1	10	0	0
Baker,3b	3	0	0	1	2	0
Walters,c	3	1	1	4	1	0
Caldwell,p	3	1	1	0	3	0
Totals	25	4	6	27	6	0

x—Batted for Davenport in eighth.

SCORE BY INNINGS.

	1	2	3	4	5	6	7	8	9
St. Louis	0	0	0	0	0	1	0	0	0—1
New York	0	0	0	0	3	0	0	1	x—4

SUMMARY.

Errors—Jacobson, Davenport. Two-base hit—Austin. Three-base hit—High. Bases on balls—Off Davenport, 4. Struck out—By Davenport, 3; by Wright, 1; by Caldwell, 4.

TIGERS WIN AT CAPITAL.

[BY A. P. NIGHT WIRE.]

WASHINGTON, July 31.—Detroit took the second game of the series from Washington, 8 to 4. Both teams fielded poorly.

DETROIT.	AB	R	H	O	A	E
Bush,ss	5	1	1	1	1	0
Veach,lf	4	0	1	2	0	0
Cobb,cf	4	0	1	3	0	0
Veach,lf	2	1	0	0	0	0
Ir'man,1b	5	0	2	11	2	0
Heilmann,rf	4	0	0	2	0	0
Young,2b	4	3	3	2	6	0
Stanage,c	3	1	2	5	1	0
Yella,s	0	0	0	0	0	0
Dauss,p	1	0	0	0	1	0
C.Jones,p	0	0	0	0	0	0
R.Jones,x	1	0	0	0	0	0
Boland,p	0	0	0	0	0	0
Totals	34	8	11	27	13	0

WASHINGTON.	AB	R	H	O	A	E
Judge,1b	4	1	1	10	0	0
Foster,2b	4	0	1	3	3	0
Milan,cf	4	0	0	2	0	0
Rice,rf	3	0	0	2	0	0
Ainsmith,c	3	0	2	4	0	0
Gharrity,c	1	0	0	1	0	0
Menosky,lf	4	1	1	2	0	0
McBride,ss	4	0	1	2	4	0
Gallia,p	0	0	0	0	0	0
Gharrity,x	1	0	1	0	0	0
Totals	32	2	7	24	7	0

x—Batted for C. Jones in eighth.
z—Batted for Gallia in ninth.

SCORE BY INNINGS.

	1	2	3	4	5	6	7	8	9
Detroit	0	0	0	0	0	0	0	0	8—8
Washington	0	0	2	0	0	0	0	0	2—4

SUMMARY.

Errors—Veitz, Cobb, 2; Heilman, Foster, Milan, Leonard, McBride, Gallia. Two-base hits—Rice, Heilman. Stolen bases—Cobb, Menosky, Gharrity. Bases on balls—Off Ayers, 3; off Dauss, 2; off C. Jones, 2; off Gallia, 2; off Boland, 2. Innings pitched—By Dauss, 6; by C. Jones, 2; by Ayers, 3. Struck out—By Dauss, 4.

HEAT GETS CADORE.

[BY A. P. NIGHT WIRE.]

CINCINNATI (O.) July 31.—Brooklyn took the second game of the series, 4 to 2, in a game almost devoid of fast baseball. Meyers's hitting featured. Cadore pitched well but was affected by the heat and retired in favor of Smith. Score:

BROOKLYN.	AB	R	H	O	A	E
Olson,ss	4	0	1	1	2	0
Daubert,1b	4	0	1	9	0	0
Myers,cf	4	0	2	2	0	0
Stengel,rf	4	0	0	2	0	0
Johnston,lf	4	0	0	1	0	0
Cshaw,2b	4	0	1	3	6	0
O'Rourke,3b	2	2	2	1	1	0
Meyers,c	3	0	1	6	0	0
M.Wheat,c	0	0	0	0	0	0
Cadore,p	2	0	0	0	0	0
Smith,p	1	0	1	0	0	0
Totals	34	2	9	27	9	0

CINCINNATI.	AB	R	H	O	A	E
Groh,2b	3	0	1	1	1	1
Kopf,ss	4	0	1	1	2	0
Robert,3b	4	0	0	2	3	0
Chase,1b	3	0	1	10	0	0
Griffith,rf	4	1	1	2	0	0
Neale,lf	4	0	1	2	0	0
Thomas,ss	1	0	0	0	0	0
Rean,2b	3	0	0	2	3	0
Rariden,c	3	0	0	4	0	0
M'K'nie,2b	1	0	0	1	0	0
Wingo,c	1	0	0	2	0	0
Cueto,ss	1	0	0	0	0	0
Toney,p	2	0	0	0	2	0
Clarke,ss	1	0	0	0	0	0
Mitchell,p	0	0	0	0	0	0
Totals	31	2	5	27	14	0

x—Batted for Rean in seventh.
zz—Batted for Toney in seventh.
zzz—Batted for Neale in ninth.
zzzz—Batted for Wingo in ninth.

SCORE BY INNINGS.

	1	2	3	4	5	6	7	8	9
Brooklyn	0	0	0	0	2	0	1	0	0—4
Cincinnati	0	0	0	0	1	0	1	0	0—2

SUMMARY.

Error—Rough. Two-base hits—Cadore, Griffith, Three-base hits—Chase, Neale. Stolen bases—Meyers, 2; O'Rourke. Bases on balls—Off Cadore, 2; off Smith, 1; off Toney, 2. Innings pitched—By Cadore, 7 plus; by Toney, 7. Struck out—By Cadore, 4; by Toney, 2.

ALEXANDER IS BRILLIANT.

[BY A. P. NIGHT WIRE.]

ST. LOUIS, July 31.—Philadelphia shut out St. Louis in the first game of a double header, 6 to 0. St. Louis won the second game, 4 to 2. Alexander was master in the first game, allowing but four hits. He also scored a run and drove in two more with a double and a single. Scores:

First game:

PHILADELPHIA.	AB	R	H	O	A	E
Paskert,cf	3	1	1	0	0	0
Bancroft,ss	3	0	0	1	2	0
Stock,3b	3	0	1	2	4	0
Cravath,rf	3	0	2	1	0	0
Ledgerus,1b	4	0	1	12	0	0
Whitted,lf	3	0	0	3	0	0
Rixey,p	2	0	0	0	2	0
Killifer,c	3	1	1	5	0	0
Alexander,p	4	1	2	0	0	0
Totals	33	3	8	24	8	0

ST. LOUIS.	AB	R	H	O	A	E
Smith,lf	4	0	1	1	0	0
J.Smith,rf	4	0	1	1	0	0
Miller,2b	4	0	0	2	3	2
Hornsby,ss	4	0	0	2	3	0
Cruise,cf	4	0	0	2	1	0
Fletch'r,1b	3	0	0	7	1	1
Baird,3b	3	0	0	1	2	0
Snyder,c	3	0	0	3	1	0
Meadows,p	2	0	0	0	2	0
Long,x	1	0

Classified Liners.

AGATE TYPE ONLY.

Accepted subject to the following rates and rules:

Rates: The rate for inserting PREPAID classified or liner advertisements in the Daily Times is 5c per word each insertion; in the Sunday Times 10c per word each insertion; minimum charge 25c, applicable to each single or consecutive insertion; except under the following classifications, the rate for which is 2c per word daily, 2½c per word Sunday, minimum charge, applicable to a single insertion and to each consecutive insertion, 20c daily, Sunday "Society" Meetings, Books," "Personals," "Lost," "Found," "Strayed," "Wheels," "Autos," "Boats," "Money to Loan," "Salary and Chattels," "Diamonds and Jewelry," "Physicians," "Medical," "Dentistry," "Healthresorts," and "Baths and Massage."

An extra charge of 25 per cent, is made for the use of capital letters.

Minimum space for classified advertisements ordered for insertion, 14 words.

White spaces and dashes are charged for on the basis of seven words to a line.

Liners are not taken by telephone, but only by the word.

For paragraphed or lined-up matter set in nonleaded type (5) average words to the line; but not for more than seven words to the line and eight (8) average words to the line for the following kind of advertising, the actual number of words set solid is counted, and eight (8) words added for each line.

On and after May 1, 1917, Classified Advertising CHARGED TO ACCOUNTS will be compiled on the basis of 8 cents a line daily (6 lines to the inch) and 10 cents a line Sunday, subject to the prepaid rates of 1 cent a line, 7½ cents per word, and 10 cents a line daily and 12½ cents a line Sunday, for ads. otherwise subject to the prepaid rates of 2 cents a line, 15 cents a word. Minimum space 2 lines.

The Times reserves the right to classify all advertisements under appropriate headings.

The Times cannot guarantee accuracy or assume responsibility for typographical errors occurring in telephoned advertisements.

The Times will not be responsible for more than one incorrect insertion of any advertisement ordered more than one time.

Errors not the fault of the advertiser which clearly affect the value of the advertisement will be rectified only by republication without charge, and presentation of receipt within five days after insertion. Allowance will be made where the error does not materially affect the value or intent of the advertisement.

No adjustment will be made for advertising which is not affected by an error or error which may occur in other lines in the same advertisement.

Advertisers should retain receipts given by the Times for payment of liners, as no claims can be rectified without them.

The Times will not accept phone or verbal orders for cancellation of charge "until forbid" advertisements.

Advertisements ordered for insertion in Sunday's Times cannot be discontinued or changed after 9 a.m. Saturday.

Telephone orders to discontinue advertising in the Times are accepted only for ads. ordered by telephone, and in each instance the number of the ad. and the name under which it appears should accompany the order. In case of dispute no claim for advertising will be rebated unless such order shall have been presented to The Times by the advertiser.

The Sunday circulation of The Times exceeds 70,000 copies, and more "liners" are regularly printed in this publication than in the five other Los Angeles newspapers combined.

Telephone your want advertisements. Ring up "Times," Main 8200; Home 10891, any time of day or night, and secure prompt and careful attention.

The Times does not knowingly accept objectionable advertisements of any kind or character—medical, whisky, turf, lottery, "get-rich-quick" schemes, or immoral or questionable business. It is a guaranty of protection to its readers, as well as to its legitimate advertising patrons.

INSTANT SERVICE FOR TIMES PATRONS.

For the convenience of patrons who may desire to reply to classified advertisements, printed in The Times, a special communications to the newspaper and be delivered to the addressee as soon as received, boxes have been opened in downtown and uptown buildings for the following:

Replies will be made from these boxes only.

Each piece of advertising copy must contain the address of the advertiser number of insertions, and heading under which it is to appear that the announcement be printed.

BRYSON BLDG., 145 S. SPRING
BROADWAY CENTRAL CAFE, 412 S. BROADWAY. (Lobby near elevator.)
BUMILLER BLDG., 257 S. BROADWAY. (Lobby near elevator.)
COLUMBIA TRUST BLDG., 313 W. THIRD ST. (Lobby near elevator.)
DELTA BLDG., 426 S. SPRING ST. (Lobby near elevator.)
GARLAND BLDG., 740 S. BROADWAY. (Lobby near elevator.)
GERMAIN BLDG., 254 S. SPRING ST. (Lobby near elevator.)
GRANT BLDG., 253 S. BROADWAY. (Lobby near elevator.)
HIGGINS BLDG., SECOND AND MAIN STS. (Lobby near elevator.)
H. W. HELLMAN BLDG., FOURTH AND SPRING. (Near elevator, fourth street door.)
HIBERNIAN BLDG., 241 S. MAIN AND SPRING STS. (Lobby near elevator.)
I. W. HELLMAN BLDG., 411 S. MAIN ST. (Near elevator.)
L. A. INVESTMENT BLDG., 758 S. BROADWAY. (Lobby near elevator.)
LANKERSHIM BLDG., 126 W. THIRD ST. (Lobby near elevator.)
LACHLIN BLDG., 257 S. BROADWAY. (Next to U. S. mail box.)
MARSH-STRONG BLDG., 9TH, SPRING & MAIN. (Lobby near elevator.)
MASON BLDG., FOURTH AND BROADWAY. (Lobby near elevator.)
MERCHANTS TRUST BLDG., 207 S. BROADWAY. (Beneath U. S. mail box.)
O. T. JOHNSON BLDG., 453 S. BROADWAY. (Lobby near elevator.)
PACIFIC ELECTRIC BLDG., 606-610 S. MAIN ST. (Lobby near elevator.)
C. WESLEY ROBERTS BLDG., THIRD & MAIN. (Lobby near elevator.)
SAN FERNANDO BLDG., 400 W. MAIN. (Lobby near elevator.)

The location of additional boxes will be published as they are installed.

Main office, First and Broadway.
Branch office, Broadway, 610 S. Spring st.

SPECIAL NOTICES—

"NOW IS THE RIGHT TIME TO COAT OR RE-cover your roof." Guaranteed material. Special discount can be applied over old roofing. Special prices during summer. No charge for examination. CALVERT-MORRISON CO., Roofing Manufacturers and Contractors, 341-345 E. 2nd st. Phone 8; Home 8.

PEPSO-ACTIVE SOLAR ENERGY PAD.

Scientific restorer of vitality and cause perfect elimination, rheumatism, high blood pressure and nervousness positively and permanently eliminated from the system, sold absolutely on its merits. 10 days' free trial. 242 BRADBURY BLDG.

STOMACH AND BOWEL DISORDERS TREATED by Nature given a chance to cure. No fads. Just common sense modern methods used by a physician who makes an individual study of each patient. Suite 317 Bradbury Bldg., 2nd and Broadway.

"DON'T NEGLECT YOUR ROOF. COAT IT NOW and stop trouble." Reduces heat, made to black, and and stops and render surface good as new. WEAVER ROOF CO., Roofing Manufacturers and Contractors, 1239 Subway 704, 341-345 E. 2nd st.

CLASSIFIED ADVERTISEMENTS—

A proof of the insertion of Sunday's Times will be printed under the heading of "Too Late to Classify" if not received before 8 p.m. Saturday.

EVENING GOWNS RENTED; COSTUMES MADE to order. BLACKWELL, 727 W. 8th st. Phone 60849.

LADY DOCTOR.

MRS. AUGUSTA STONE, M.D., 624 Security Bldg., 5th and Spring. Main 6286, Home 10891. WOMEN'S DISEASES ALL TROUBLES; SPECIALTY. 313 W. THIRD, between Broadway and Hill. Suite 203.

BETTER EARLY THAN LATE.

Telephone your Sunday ads to The Times Friday or early Saturday. MAIN 8200; 10891.

AM GOING TO FRESNO, WOULD LIKE FROM 1 to 5 passengers. Call at once. 977 S. Olive.

LOS ANGELES CHIROPRACTIC COLLEGE, DR. CALE, 903 S. Hill. Main 3542, A5606.

FOR QUICK ACTION DROP ANSWERS TO Times "Liners" in Times' letter boxes in downtown office buildings. The locations of these boxes are printed in the first issue each month of The Times' "Liner" section.

PERSONAL—Business.

PERSONAL—CONSULT
THE INCOMPARABLE PSYCHIC,
PROF. A. MURDOCK,
836 STEPHENSON AVE., opp. Hospital.
BOYLE 982. PHONES. 41313.

PERSONAL—CONSULT CLARKE,
the world's greatest palmist and healer; full reading this week, 50c; hours 9 to 8.
Studio, 628 S. Alvarado. Wilshire 2956.
Take W. 6th st. car to Westlake Park.

PERSONAL—
HENLEY,
CALIFORNIA'S NOTED PSYCHIC,
READINGS DAILY—DON'T DELAY.
317 W. THIRD (NEAR HILL.)

PERSONAL—PROF. ALTOUSE, NOTED ASTROLOGER and palmist, 32 years in Los Angeles; best practice, highest grade of work. High class patronage solicited. 821 S. BROADWAY.

PERSONAL—WANT THE ADDRESS OF D. W. Stevens, formerly of Seattle. Informant will receive O. box 188, TIMES OFFICE.

PERSONAL—F. N. MYERS, FORMERLY WITH OTIS ELEVATOR CO., in the Home Bldg., address at once O. box 173, TIMES OFFICE.

PERSONAL—MRS. LAURA TRAINOR, PLEASE call and ask address to BOX 1312, B. S.

PERSONAL—
FOR QUICK action drop answers to Times "Liners" in Times' letter boxes in downtown office buildings. The locations of these boxes are printed in the first issue each month of the Times' "Liner" section.

PERSONAL—Business.

PERSONAL—CONSULT
THE INCOMPARABLE PSYCHIC,
PROF. A. MURDOCK,
836 STEPHENSON AVE., opp. Hospital.
BOYLE 982. PHONES. 41313.

PERSONAL—CONSULT CLARKE,
the world's greatest palmist and healer; full reading this week, 50c; hours 9 to 8.
Studio, 628 S. Alvarado. Wilshire 2956.
Take W. 6th st. car to Westlake Park.

PERSONAL—
HENLEY,
CALIFORNIA'S NOTED PSYCHIC,
READINGS DAILY—DON'T DELAY.
317 W. THIRD (NEAR HILL.)

PERSONAL—PROF. ALTOUSE, NOTED ASTROLOGER and palmist, 32 years in Los Angeles; best practice, highest grade of work. High class patronage solicited. 821 S. BROADWAY.

PERSONAL—WANT THE ADDRESS OF D. W. Stevens, formerly of Seattle. Informant will receive O. box 188, TIMES OFFICE.

PERSONAL—F. N. MYERS, FORMERLY WITH OTIS ELEVATOR CO., in the Home Bldg., address at once O. box 173, TIMES OFFICE.

PERSONAL—MRS. LAURA TRAINOR, PLEASE call and ask address to BOX 1312, B. S.

PERSONAL—
FOR QUICK action drop answers to Times "Liners" in Times' letter boxes in downtown office buildings. The locations of these boxes are printed in the first issue each month of the Times' "Liner" section.

PERSONAL—Business.

PERSONAL—WOULD LIKE TO HEAR FROM party with bungalow and garage, who will rent room and extend home privileges to unincumbered, permanently established business man. 25. Address E. O. box 382, TIMES SPRING ST. BRANCH.

PERSONAL—PROF. CAIRO, EGYPTIAN PALMIST. My family three centuries seer; palmista. Reliable, thorough, conscientious. Prof. Cairo read for 1,400 at San Francisco exposition. Hours 9 to 9. 636 GLADYS AVE., Broadway 4729. $1 up.

PERSONAL—EFFICIENT YOUNG COUPLE WOULD consider management of high class bungalow court or flats; unquestionable references given and required. Call WILSHIRE 2557.

PERSONAL—HELP US SERVE YOU
by telephoning your Sunday ads to The Times Friday or early Saturday. MAIN 8200; 10891.

PERSONAL—WOMEN'S DISEASES, ALL TROUBles; specialties. 313 W. THIRD, between Broadway and Hill. Suite 203.

BUSINESS ANNOUNCEMENTS—

1000 BUSINESS CARDS $1.00
1000 well printed linen business cards. $2.00
100 well printed bond letterheads $2.50
1000 well printed bond 6¾ envelopes $2.50
1000 well printed bond 6-1-4 white envel. $2.25
1000 well printed business linen letterheads $3.00
1000 typewritten letters (any 500 words) $5.00
1000 6-1-4 printed return Manila envel. $2.00
1000 printed blotters $2.00
500 linen business announcements $3.00
500 meal, milk or cigar tickets $1.75
500 dodgers, unfolded $1.75
250 billheads, statements, contracts, etc., $1.00
25 wedding announcements or invitations $2.00
Work finished today; no delay; you pay postage.
PANAMA PRINTING PLANT, 212 Mercantile Pl.

1000 BUSINESS CARDS, $1. USED BY ALL. Printing of every description. Some use 1000 a week. We do all kinds of high-class printing, also copper plate and steel die engraving. REMS, 1000 Mercantile Place, (upstairs,) near Broadway.

NOTICE—
CLASSIFIED REAL ESTATE ADVERTISEMENTS in the Sunday Times must be received before 8 p.m. Saturday. Classified "Want ads," etc., will be accepted until 11 p.m. Saturdays.

FOR SALE—FURNISHED OFFICE, DIG; DESK, $5. Stenographer service free. Respectable building. FRED PITMAN, 523 Chamber of Commerce.

LAST MINUTE SERVICE
is not always satisfactory, Telephone your Sunday ads to The Times Friday or early Saturday. MAIN 8200—10891.

CARPET SWEEPERS AND VACUUM CLEANERS repaired, work like new, write postal. I'll call anywhere. ELECTRIC SWEEPER CO., 1010 San Pedro.

BUSINESS LETTERS TYPEWRITTEN, 10 CENTS page. PUBLIC STENOGRAPHER, 705 FERGUSON BLDG., Third and Hill.

ALL MANUSCRIPTS SOLD ON COMMISSION. Scenarios, books, plays, etc., revised, criticised and typed. DALEY, 716-717 Majestic Theater.

CALIFORNIA CESSPOOL CLEANING CO., 404 S. Main st. Phone 10891, Wilshire 1512. Also pump flooded basements.

WANTED DIES, TOOLS, EXPERIMENTAL work, light manufacturing. E. KOHLMAR, 1816 S. Main.

HAND-EMBROIDERED BABY CLOTHES ORDERS taken. PHONE 55306.

WANTED—Help, Male.

NOTICE.

Space is not given under this heading to advertisements soliciting business patronage.

The Times uses every reasonable precaution to exclude false and fraudulent advertising from its columns. To this end, advertising patrons, as well as those who answer Times advertisements, are requested to report the receipt of improper communications to The Times Legal Department.

NOTE—Applicants for positions are advised not to send original recommendations in answer to ads. Send duplicates only.

WANTED—BOOK-KEEPERS—
Owners; merchandise co., Arizona $115
Arizona department store, north $100
Department store, north $75
Book-keeper, office, Ariz., advancement $100
Clerk-typist, cost figuring, film co., city $75
Clerk, junior, good at figures, meat hand $30
Stenographers, Spanish, mexico $150
Steno-Asst., Bkpr., big food co, city $60-$70
Steno-clerk, good future, mfg. co., near city $75
Stenographer, mfg. co., near city $75
Typist, clerkess, young man, chance go ahead $40
Salesman-accountant, loose-leaf systems OPEN
Salesmen, bonds, securities, city, salary
Salesman, gents' furnishings, Ventura co. ..$80
The above is only a partial list of the positions now open with us. Many more new calls every hour. No registration fees.
THE PACIFIC AUDIT & SYSTEM CO., INC.
(Agency.) 926 Union Oil Bldg., 7th and Spring.

WANTED—FOR ARIZONA COUNTY BANK, book-keeper and assistant cashier; $100 and good future. Strictly A-1 soda dispenser, 3 yrs. full charge of fountain and compounding syrups, $100. Traveling salesman for exceptionally fine, big-money, commission proposition; top-shelf man only. Young book-keeper, auto accessories, $65. Young stenographer, secretary to manager, $75-$85. Young stenographer, with commission man, $75, good future. Two young clerical men, experience not necessary, $15. New positions constantly coming in; don't advertise better proposition. H. S. BEATH, Agency for "EVERYTHING HUMAN FOR THE OFFICE." Investment Building.

WANTED—STENOS., $50-$60-$75-$90-$100.
A-1 stenographer, B.R. company, Mex., $100.
A-1 stenographer, oil company, start $90.
Book-keepers, $65-$75-$100-$125.
Remington-Wahl operators, (2) $75.
Cost accountant, city, automobile, $20-$30.
Clerical, $50-$60-$70-$80.
Burroughs statement machine op., $50-$65.
Burroughs adding machine ops., (2) $50-$100.
Office boy, $6-$8 and $10.
BUSINESS MEN'S CLEARINGHOUSE,
Agency, 928 Security Bldg., 5th and Spring.

WANTED—SALESMEN WE WANT SEVERAL capable, ambitious men for house-to-house work, who have had experience in soliciting and closing business. To those who are willing to work and desire to advance themselves, we offer a very attractive contract. Apply to either of the following shops.

SINGER SEWING MACHINE CO.,
828 S. Broadway and
2007 West 7th St., Los Angeles.
264 E. Colorado Ave., Pasadena, Cal.

WANTED — SALESMEN, A1, FOR NEWSPAPER SUBSCRIPTION, NEW PREMIUM PROPOSITION, BIG MONEY FOR HUSTLERS. SEE BERRY, NEW TIMES BLDG., FIRST AND BROADWAY.

WANTED—BY LARGE WESTERN ROAD, RAILroad clerks, married men preferred; statistician, interring clerks, agents and collectors; splendid opening for earnest, good salaries and handling departments in freight accounting department; also division accounting, several A-1 stenographers; also for auditation clerks for disbursements accounting department. Address O. box 113, TIMES OFFICE.

WANTED—A STRONG, HEALTHY, MARRIED man that understands alfalfa, general farming and truck gardening, for Imperial Valley; good house on ranch; year-round job for the right man; must have references; good salary. See Owner at 326 BOURD FIELD and Albamson Bldg., or 307 GRANT BLDG., Los Angeles.

WANTED—HIGH-CLASS REAL ESTATE SALESman for fastest-selling subdivision in Los Angeles. Now opening new tract, furnish live wires to men who can close their own sales. Rare opportunity for men with pep and ginger. See MR. GRANT McCARTNEY, 846 S. Broadway.

WANTED—YOUNG MAN WITH WHEEL OR MOtorcycle for collecting; must know residence section thoroughly; salary $16.50 per week. Apply between 8 and 9 a.m. only. F. F. COLLIER & SON, 432 Wilcox Bldg.

WANTED—MALE NURSE OR ORDERLY, ONE who has some knowledge of massage preferred, to assist physician. 434 BROADWAY, Room 1008, between 9 and 10 a.m.

WANTED—GROCERY CLERK, UNDER 40, FOR Nevada, $100; man must be able leave immediately. Call early. CALIFORNIA COMMERCIAL SERVICE, Brockman Bldg. (Agency.)

WANTED—COAT MAKER TO GO OUT OF TOWN. Must be a reliable man, to make coats, repairing and altering. $25 per week, steady work. 618 S. SPRING, 5th floor.

WANTED—WASHMAN, WRINGER MAN, MARker, $60 month; good future. Two young clerical men, experience not necessary, $15. New positions constantly coming in; don't advertise better proposition. H. S. BEATH, Agency for "EVERYTHING HUMAN FOR THE OFFICE." Investment Building.

WANTED—STENOS., $50-$60-$75-$90-$100.
A-1 stenographer, B.R. company, Mex., $100.
A-1 stenographer, oil company, start $90.
Book-keepers, $65-$75-$100-$125.
Remington-Wahl operators, (2) $75.
Cost accountant, city, automobile, $20-$30.
Clerical, $50-$60-$70-$80.
Burroughs statement machine op., $50-$65.
Burroughs adding machine ops., (2) $50-$100.
Office boy, $6-$8 and $10.
BUSINESS MEN'S CLEARINGHOUSE,
Agency, 928 Security Bldg., 5th and Spring.

WANTED—SALESMEN WE WANT SEVERAL capable, ambitious men for house-to-house work, who have had experience in soliciting and closing business. To those who are willing to work and desire to advance themselves, we offer a very attractive contract. Apply to either of the following shops.

SINGER SEWING MACHINE CO.,
828 S. Broadway and
2007 West 7th St., Los Angeles.
264 E. Colorado Ave., Pasadena, Cal.

WANTED — SALESMEN, A1, FOR NEWSPAPER SUBSCRIPTION, NEW PREMIUM PROPOSITION, BIG MONEY FOR HUSTLERS. SEE BERRY, NEW TIMES BLDG., FIRST AND BROADWAY.

WANTED—BY LARGE WESTERN ROAD, RAILroad clerks, married men preferred; statisticians, interring clerks, agents and collectors; splendid opening for earnest, good salaries and handling departments in freight accounting department; also division accounting, several A-1 stenographers; also for auditation clerks for disbursements accounting department. Address O. box 113, TIMES OFFICE.

WANTED—A STRONG, HEALTHY, MARRIED man that understands alfalfa, general farming and truck gardening, for Imperial Valley; good house on ranch; year-round job for the right man; must have references; good salary. See Owner at 326 BOURD FIELD and Albamson Bldg., or 307 GRANT BLDG., Los Angeles.

WANTED—HIGH-CLASS REAL ESTATE SALESman for fastest-selling subdivision in Los Angeles. Now opening new tract, furnish live wires to men who can close their own sales. Rare opportunity for men with pep and ginger. See MR. GRANT McCARTNEY, 846 S. Broadway.

WANTED—YOUNG MAN WITH WHEEL OR MOtorcycle for collecting; must know residence section thoroughly; salary $16.50 per week. Apply between 8 and 9 a.m. only. F. F. COLLIER & SON, 432 Wilcox Bldg.

WANTED—MALE NURSE OR ORDERLY, ONE who has some knowledge of massage preferred, to assist physician. 434 BROADWAY, Room 1008, between 9 and 10 a.m.

WANTED—GROCERY CLERK, UNDER 40, FOR Nevada, $100; man must be able leave immediately. Call early. CALIFORNIA COMMERCIAL SERVICE, Brockman Bldg. (Agency.)

WANTED—COAT MAKER TO GO OUT OF TOWN. Must be a reliable man, to make coats, repairing and altering. $25 per week, steady work. 618 S. SPRING, 5th floor.

WANTED—WASHMAN, WRINGER MAN, MARker, $60 month; good future. Two young clerical men, experience not necessary, $15. New positions constantly coming in; don't advertise better proposition. H. S. BEATH, Agency for "EVERYTHING HUMAN FOR THE OFFICE." Investment Building.

WANTED—
Gardener (private place) ...$60 month, found
Cream tender, (creamery) ..... $85, found
Man and wife (dairy and ranch) $80 mo., fd.
Butcher (country town) .....$20 to $30 week
5 linemen (wire line) .....$3.75 day
Distiller (near city) .....$20 week
Auto mechanic (city) .....40c hour
Carpenter (Ventura county) .....$4 day
3 carpenters (mining company) .....$4.50 day
Bricklayer, plasterer .....$8.75 day
3 rig builders (oil derricks) .....$8 day
Gas holst man (mine) .....$4.50 day
Machinist (lathe work) .....$5 day
Ranch blacksmith .....$2.50 day, found
2 bee men (ranch) .....$45 month, found
Cook (ranch, cafe) .....$60 month
5 ground men (telephone company) $1.75 day, fd.
10 muckers (borax mine) .....$3.25 day
Office opens at 7 a.m., call early.
MURRAY & READY, 110 E. 2nd st.

WANTED—
MECHANICS.
2 rig builders, oil fields .....$240 mo.
Machinist, Arizona, free fare $4.50
Machinist, New Mexico, free fare $4.50
Machinist, R.R. work near San Francisco ..$100
Gas engineer with marine license $100
Lineman and electrical helper, engineer $150
Steam engineer, pump work $90
Mine blacksmith, north, boss here $135
Blacksmith, lathe work, near city $4
Blacksmith, custom shop, Imperial $4.50
2 blacksmith helpers, Ventura Co. $2.75
5 Millwrights, free fare, boss here $4
Millwright, Nevada $5
5 rough carpenters, Utah, free fare $3.25
4 house carpenters, near city $4
Truck chauffeur, Palo Verde Valley $5
HUMMEL BROTHERS EMPLOYMENT AGENCY, 116-118 E. 2nd st.

WANTED—
POT WASHER.
APPLY
CHILDS CO., OF PROVIDENCE,
544 SOUTH SPRING ST.

WANTED—Help, Male.

NOTICE.

Space is not given under this heading to advertisements soliciting business patronage.

The Times uses every reasonable precaution to exclude false and fraudulent advertising from its columns. To this end, advertising patrons, as well as those who answer Times advertisements, are requested to report the receipt of improper communications to The Times Legal Department.

NOTE—Applicants for positions are advised not to send original recommendations in answer to ads. Send duplicates only.

WANTED—BOOK-KEEPERS—
Owners; merchandise co., Arizona $115
Arizona department store, north $100
Department store, north $75
Book-keeper, office, Ariz., advancement $100
Clerk-typist, cost figuring, film co., city ..$75
Clerk, junior, good at figures, meat hand $30
Stenographers, Spanish, mexico $150
Steno-Asst., Bkpr., big food co, city $60-$70
Steno-clerk, good future, mfg. co., near city $75
Stenographer, mfg. co., near city $75
Typist, clerkess, young man, chance go ahead $40
Salesman-accountant, loose-leaf systems OPEN
Salesmen, bonds, securities, city, salary
Salesman, gents' furnishings, Ventura co. ..$80
The above is only a partial list of the positions now open with us. Many more new calls every hour. No registration fees.
THE PACIFIC AUDIT & SYSTEM CO., INC.
(Agency.) 926 Union Oil Bldg., 7th and Spring.

WANTED—FOR ARIZONA COUNTY BANK, book-keeper and assistant cashier; $100 and good future. Strictly A-1 soda dispenser, 3 yrs. full charge of fountain and compounding syrups, $100. Traveling salesman for exceptionally fine, big-money, commission proposition; top-shelf man only. Young book-keeper, auto accessories, $65. Young stenographer, secretary to manager, $75-$85. Young stenographer, with commission man, $75, good future. Two young clerical men, experience not necessary, $15. New positions constantly coming in; don't advertise better proposition. H. S. BEATH, Agency for "EVERYTHING HUMAN FOR THE OFFICE." Investment Building.

WANTED—STENOS., $50-$60-$75-$90-$100.
A-1 stenographer, B.R. company, Mex., $100.
A-1 stenographer, oil company, start $90.
Book-keepers, $65-$75-$100-$125.
Remington-Wahl operators, (2) $75.
Cost accountant, city, automobile, $20-$30.
Clerical, $50-$60-$70-$80.
Burroughs statement machine op., $50-$65.
Burroughs adding machine ops., (2) $50-$100.
Office boy, $6-$8 and $10.
BUSINESS MEN'S CLEARINGHOUSE,
Agency, 928 Security Bldg., 5th and Spring.

WANTED—SALESMEN WE WANT SEVERAL capable, ambitious men for house-to-house work, who have had experience in soliciting and closing business. To those who are willing to work and desire to advance themselves, we offer a very attractive contract. Apply to either of the following shops.

SINGER SEWING MACHINE CO.,
828 S. Broadway and
2007 West 7th St., Los Angeles.
264 E. Colorado Ave., Pasadena, Cal.

WANTED — SALESMEN, A1, FOR NEWSPAPER SUBSCRIPTION, NEW PREMIUM PROPOSITION, BIG MONEY FOR HUSTLERS. SEE BERRY, NEW TIMES BLDG., FIRST AND BROADWAY.

WANTED—Help, Male.

Space is not given under this heading to advertisements soliciting business patronage.

WANTED—INSURANCE STENOGRAPHER, $75; stenographer and private secretary, under $25, $75; stenographer and cashier, automobile, $75; stenographer and dictaphonist, $65; stenographer and switchboard, $10; stenographer, good at figures, $10; comptometer operators, $40-$50; book-keeper, local retail experience, $65. DITMAN'S SCHOOL OF SALESMANSHIP, 611 Central Bldg. (Agency.) See MISS HOLLOWAY.

WANTED—FAMILY COOK, $45; BULTER AND chauffeur, $50; married couple, housegirl and parlormaid, $45; child's nurse, $30; stenographer, janitor for apartment house, $50 and apartment; housegirl, $45; 10 housegirl places, $40 and $45; 2 waitresses, $5 week. Inside office, 2nd floor, 253 S. BUREAU OF SERVICE, 216 Byrne Bldg., Third and Broadway.

WANTED—CAFETERIA HELP, WAITRESSES, chambermaids, general housemaids, in and out of city, best wages; laundresses, women for day work. We have the places, come and register with us. BONDED SERVICE CO., 430 Broadway.

WANTED—EXPERIENCED POWER MACHINE operators, children's dresses, aprons, rompers, kimonos, nightgowns, pajamas; also girls under 18 years to learn. PEERLESS GARMENT MFG. CO., 304 Boyd st., 309 S. Los Angeles st.

WANTED — NEAT APPEARING YOUNG LADY who can bring to join young man in Huntsville, all ready for booking. Warren Ellsworth, BUREAU OF SERVICE, 216 Byrne Bldg., Third and Broadway.

WANTED—EXPERIENCED FORELADY FOR lady clothes ironing department. Apply at ironing board in LAUNDRY AND DRY CLEANING DEPARTMENT, CALIFORNIA COMMERCIAL SERVICE, Brockman Bldg. (Agency.)

WANTED—THREE GIRLS LEARN BEAUTY CULture, hair dressing free. (Leader.) MRS. HARRIS, 229 Mercantile Pl. See adv. "to learn trades."

WANTED—APPRENTICE TO LEARN HAIRdressing, manicuring, hair work, general beauty culture. FLORENTINE, 227 Mercantile. See Educational Advertisement.

WANTED—CHAMBERMAID, MOUNTAIN RESort, $35, room and board. HUMMEL BROTHERS EMPLOYMENT AGENCY, 116-118 E. Second st.

WANTED—STENOGRAPHER OF NEAT APPEARance, also to act as model in wholesale cloak and suit house, must be a 36 figure. D. HAMBURGER & CO., 649 S. Broadway, Rm. 812.

WANTED—GIRL TO CARE FOR 2½-YEAR-OLD child. Must be competent and willing to assist in small bungalow. References required. 1020 GRONDELEP.

WANTED—SALESLADY TO WAIT ON TRADE in small grocery and delicatessen. Fair salary allowed. Address TD, box 376, TIMES SPRING ST. BRANCH.

WANTED—GIRL FOR WORK ROOM, MUST BE apt and handy with needle work; state experience and salary. Address E, box 463, TIMES SPRING ST. BRANCH.

WANTED—ELDERLY LADY TO LOOK AFTER 3 little girls a few hours a day, while mother is at work. Call after 4 p.m., 1249 S. GRAND, Apartment 103.

WANTED — EXPERIENCED POWER MACHINE operators to make suspenders; light work; easy to learn. SUMMERS MFG. CO., 841 S. Los Angeles st.

WANTED—DUTCH OR BELGIAN WOMAN FOR general housework. H. VERVOORN, corner Florence ave. and Main. Phone south 2568W.

WANTED—STRONG GIRL FOR PRESSING AND alteration on ladies' and gents' garments; must be experienced. 1186½ W. ADAMS. 74273.

WANTED—HOUSEMAID, NEAT, GOOD PLAIN cook, adults $25 per month. Phone 51885, 170 S. HOOVER.

WANTED—GIRL ABOUT 15 YEARS TO HELP with housework and look after baby, go home nights. PHONE A5827.

WANTED—EXPERIENCED BOOK KEEPER AND stenographer, $35, room and board. PACIFIC SERVICE CO., 531 Mason Bldg.

WANTED—EXPERIENCED WHITE WOMAN FOR general housework, no washing, $25. WILSHIRE 30.

WANTED—EXPERIENCED STENOGRAPHER $50 to start; good opening. PACIFIC SERVICE CO., 531 Mason Bldg.

WANTED — HOUSEKEEPER FOR BOOMING house; middle-aged, no incumbrance. Reference. Phone BROADWAY 5158.

WANTED—DESIGNER THAT CAN COPY CHILdren's dresses from originals. KLEIN, 820 S. Broadway, Room 402.

WANTED—DINING ROOM GIRL. 2406 SOUTH MAIN ST.

WANTED—Help, Male.

Space is not given under this heading to advertisements soliciting business patronage.

WANTED — STENOGRAPHERS, $125; STENOGrapher, $18; stenographer, $10; stenographer, $15; book-keeper and stenographer for Phoenix, Ariz., $90; stenographer for copper company in Sonora, Mex., $125 gold; paint salesman; ticket salesman; range and refrigerator salesman; hotel clerk, $25, room; 3 clerical men, $12 to $20; traffic and claim clerk, must understand refrigerating, $90. No charges.
PUBLIC EMPLOYMENT BUREAUS,
207 S. Broadway, Room 202.

WANTED — AT ONCE, BRIGHT YOUNG MAN, OVER 18, WELL EDUCATED, TO FIT FOR FIRST-GRADE CLERK AND INTERNAL REVENUE SERVICE. STARTING SALARY $900 TO $1200; FINE FUTURE; MANY POSITIONS OPEN; GOVERNMENT EXAM. AUG. 11. IMMEDIATE ACTION NECESSARY FOR SUCCESSFUL COACHING. MR. HOFF, 629 SECURITY BLDG. BRING PARENT IF UNDER 21. (SEE INSTRUCTION ADV.)

WANTED—
VOCATIONAL EMPLOYMENT DEPARTMENT,
C. C.
Seventh and Hope streets.
If you are seeking employment or a better position, consult us without delay. We are in immediate touch with over 3000 employers and are receiving many calls for men every day.
STANLEY BAKER, Secretary.

WANTED—
Camp blacksmith .....$4 day, free fare
Camp blacksmith's helper .....$2.75 day
Head setter .....$3.50 day
Form carpenters, north .....$4 day, bd. 75c
4 carpenters .....$4 day and bd.
CALL 134 E. 2ND ST.

WANTED—FOR SOUTHERN ARIZONA MINING town, an A-1 window dresser and card writer, one who can assist with advertising; salary $100 to $125 per month to right man. Applicants must give full information in first letter as previous experience and highest reference. Address P, box 140, TIMES OFFICE.

WANTED—COUNTRY STORE BOOK-KEEPER, 40-50; position permanent; good wages; steady work essential. Man who values permanent position and content to work in small town, 20 miles out. MR. PARKER, 928 Investment Building. 4 p.m. today.

WANTED—FIRST CLASS PIANO PLAYER WILLing to play for men's Bible class every Sunday morning in downtown Y.M.C.A. Must be a tenor with large class of business men. Address R, box 94, TIMES OFFICE.

WANTED—YOUNG MAN ABOUT 20, SOME knowledge of book-keeping for country store and postoffice, about 20 miles out. Meet MR. PARKER, 928 Investment Building, 3 p.m. today.

WANTED—FIRST-CLASS PRINTING SOLICITOR and estimator, good appearance and wide business acquaintance; state age and experience. Address O. box 1, TIMES OFFICE.

WANTED—A MALE COOK, MUST BE FIRSTclass, for small mine crew of 15. Don't answer unless you understand your business. Wages $65. Address BOX 111, Tropic.

WANTED—THOROUGHLY COMPETENT CLEANER and spotter. Apply at once, with references, SCOTT CLEANING WORKS, 144 S. Pacific blvd., Huntington Park. South 1144.

WANTED—BOY WITH MOTORCYCLE FOR DEliver; must be neat, strong and careful. Apply this week to LITTLE CO., Stationers and Art Dealers, 426 S. Broadway.

WANTED—THREE RIG BUILDERS (OIL DERricks), experience with derricks. NEW METHOD LAUNDRY, 401 E. 6th St.

WANTED—MAN WHO DESIRES HOME MORE than wages to do chores, milk 2 cows, go out to milk. Call at Hotel Hayward and see MRS. HILL from 10 to 12 a.m.

WANTED—YOUNG MEN TO ASSIST IN ADvertising dept. Saturdays. Half tuition rate for services. Telegraphy, stenography, bookkeeping. MACKAY BUSINESS COLLEGE.

WANTED — CHAUFFEUR, FAMILY 2, SOBER and reliable, $30 a month, room and board; good home for right party; references. Address E, box 376, TIMES SPRING ST. BRANCH.

WANTED—4 PAINTERS, PAPERHANGERS. Call HOLLYWOOD 971, before 7:30.

WANTED—MAN OF AGE TO POST BASEBALL scores. Phone BROADWAY 8192.

WANTED—MECHANICAL DRAFTSMAN, FAMILiar with machine designing. Apply MARTIN SHOCK ABSORBER CO., Slauson and Hooper.

WANTED—TWO FIRST-CLASS DISHWASHERS; must talk English. Apply today. STEWARD'S OFFICE, Lankershim Hotel.

WANTED—FIRST CLASS MACHINIST. BOTTOM ELECTRIC HEATING CO., Ontario.

WANTED—EXCELLENT OPPORTUNITY FOR licensed ethical dentist, chair, power office, etc., free; established business to build upon; terms strictly confidential. Address Z, box 422, TIMES SPRING ST. BRANCH.

WANTED—TIMEKEEPER, OUT OF TOWN, $80 month, free transportation. Marine engineer, 50-h.p., $100 to $150 month. Apply BIG 4 EMPLOYMENT AGENCY, 205 East Second St.

WANTED—MAN AND WIFE FOR CONSTRUCtion gang, wife to cook, man as laborer or carpenter, $80 to $90 month and found, fare paid. Call at MURRAY & READY EMPLOYMENT AGENCY, 110 E. Second St.

WANTED — A MECHANIC WHO HAS HAD plenty of experience maintaining and repairing sidecars, age 30 to 35. See Mr. H. C. INGILS at Jenne's, 6th and Broadway, between 8:30 and 10 a.m.

WANTED—EXPERIENCED, AMBITIOUS YOUNG grocery salesmen, 31 to 37, for permanent position with our selling force. See Mr. H. C. Ingils at JENNE'S, 6th and Broadway, between 8:30 and 10 a.m.

WANTED — AN EXPERIENCED COLLECTOR with wheel; give age and experience. $70 a month to start, with installment experience

Classified Liners.

WANTED—
Discarded Clothes.

WANTED — TOP PRICES PAID FOR MEN'S, LADIES' USED CLOTHING; ALSO EVENING CLOTHES BOUGHT BY COHEN'S before I CLOSE. 1902 HOUSE, PACIFIC COAST'S LARGEST DEALERS. COURTEOUS BUTLER WILL CALL. 638 S. BROADWAY. MODELS WILL CALL, ANYWHERE. 8874. A. SPRING 111 N. SEVENTH. MAIN 4624. F2824.

WANTED—CONFIDENCE; HIGHEST PRICE PAID for cast-off clothing, will call anywhere at any time; references given confidentially. Call or drop a postal. C. R. EDELMAN, A2070. Edwy. 4055. 333 Maple.

WANTED—
Furniture.

WANTED—
We pay highest cash prices for all kinds of furniture, household goods, any amount for spot cash. Try us next to sell or buy. We pay the limit. Call or write us or we will call for you on consignment. Phone or postal. SOMMERS AUCTION & COMMISSION HOUSE, 1201-5-7 S. Main St. Main 1269.

WANTED—NEED 2 HAMMOND, GENERAL AUCTION & COMMISSION HOUSE, 1063-65 S. Main st., near 11th. Quick sale and highest auction house in the west. Get our auction bargain sale. Tuesday, Thursday, Saturday, watch our ads, and attend the big sales. Cash advanced on consignments. Will go anywhere. Phone us all kinds of furniture bought. Main 9284, BROADWAY 2990.

WANTED—WE PAY HIGHEST CASH PRICE FOR all kinds of furniture, household goods, any amount for spot cash. Try us next to call us before you sell. We pay more. C. F. HOWARD, Auction & Com. House, 345-347 S. Spring st., 112-116 Court st. Main 8114. P6810.

WANTED—I WILL BUY YOUR FURNITURE; PAY you the highest prices; anything legal; prices in Los Angeles. It will pay you to phone me. 221-176.

WANTED—FURNITURE AND RUGS, FOR MY whole apartments, pay best cash price for small or large quantities; don't fail to get my bid. 1809 GOWEN ST. Phone 22-6-6.

WANTED—BEFORE THE FIRST, FURNITURE, rugs, etc. Will buy any quantity and pay spot cash for good clean goods. Call 54658. 6016 S. Olive st.

WANTED—TO BUY FROM PRIVATE PARTY, NO dealers, furnishings of 6 or 8 rooms, or separate pieces. Address P. box 124, TIMES OFFICE. Will pay cash. 2602 S. VERMONT. 1061.

WANTED—TO BUY FROM PRIVATE PARTIES, furniture and rugs for 20-room house. BROADWAY 1060.

WANTED — FURNITURE AND HOUSEHOLD goods, for my home. Must have at once; don't let the cash get away. 6024 S. Main st.

WANTED — FURNITURE, HOUSEHOLD GOODS, will pay highest cash prices; will go anywhere. Call or write M. LEVY, 1114 W. 16th. F. 3288.

WANTED—FURNITURE, RUGS, BEDS, DRESSers, dishes, anything; refrigerator or complete home. Edwy. 4055. Main 9269.

WANTED—WE PAY CASH FOR ALL KINDS OF household goods, restaurant and office fixtures. Call us before selling. 618 S. BROADWAY. 10284.

WANTED—FURNITURE, HOUSEHOLD GOODS, highest price paid. Call F6106 before you sell.

WANTED—AN PURNISHING AFFE WILL BUY for store or entire house. MAIN 8121. A1276.

WANTED—FURNITURE, RUGS, STOVES, ETC. Call 1203 S. Main st. Phone 10284.

WANTED — FURNITURE, RUGS, STOVES, ETC. A. Levine, 148 E. 9th. F6268. Edwy. 925.

WANTED—ROOMS FURNITURE, PIECE OR house, for cash.

WANTED—SECOND-HAND FURNITURE, HIGHEST cash prices paid. Call before you sell. MAIN 6/2.

WANTED—HIGHEST PRICES PAID FOR USED furniture. 617 W. SIXTH ST. Phone 8156.

WANTED—WILL PAY HIGHEST CASH PRICE for furniture in any quantity. PHONE 22286.

WANTED—PRIVATE PARTY, FURNITURE, any description, to furnish hotel. MAIN 4288, 22179.

TO LET—
Furnished Rooms.

TO LET—HOTEL EUGENE, NEW BRICK BUILDing, just completed; $2 rooms and bath and shower; 7 STANFORD AVE., near 7th and Main sts. Phone 10284. Main 9269. F. 3288.

TO LET—LARGE AIRY ROOM IN PRIVATE family; gentleman preferred; breakfast if desired. 1127 WALKER TRACT, 1 block south of Pico, between Hill and Olive sts.

TO LET—LARGE AIRY ROOM IN PRIVATE family; gentleman preferred; breakfast if desired. 1127 WALKER TRACT, 1 block south of Pico, between Hill and Olive sts.

TO LET—PLEASANT ROOMS, $10, $12, $15. Want to be Locke, north half block to 1145 INGRAHAM. F. R. owner. 850466; Main 1288.

TO LET—$2.50 UP PER WEEK, SPECIAL RATES by month; large 627 rooms, best accommodations, CLARIDGE HOTEL, 964 W. Seventh st., near Figueroa.

TO LET—COM. COMFORTABLE ROOMS, SOUTH, close to business center; $2.50 week up. Free bath. Phone 10284. STANFORD HOTEL, corner 4th and Hill. Headquarters for Artesia people.

TO LET—BEAUTIFUL FURNISHED ROOM WITH private bath; suitable for 2 gentlemen; breakfast if desired. 1040 S. BONNIE BRAE. 51943.

TO LET—NICE FURNISHED ROOM; STRICTLY private family; Hollywood, $5.50 per week. PHONE 28508.

TO LET—GIRLS; $5 PAY ONE MONTH'S RENT in the NEW HOTEL GILMORE, 313 S. FLOWER.

TO LET—$12.50 UP PER WEEK, SPECIAL BY month; 1 room, bath, phone; modern conveniences. CLENCOE HOTEL, 964 W. 7th st., near Figueroa.

TO LET—NEW ROSSMORE HOTEL, 532 SOUTH Flower st. Nice, large, airy outside rooms, $4 a week up. Main 8114. F6810.

TO LET—REST, RAMONA, TYE AND GRAND, close, comfortable, quiet, private baths, phones, $2.50 week up. 1 block to Main car. ROOMS TO LET—WITH OR WITHOUT BOARD, ONE WITH PRIVATE bath; $1.50 to $2. GOLD DOLLAR, 960 S. Main.

TO LET—$5 PER WEEK, FOR 2 PERSONS IN large pleasant room, private bath; others $3 to $4 per week. 838 S. HOPE.

TO LET—FURNISHED ROOM IN PRIVATE family; suitable for gentleman; 2-room flats and beautiful sleeping porch; $20 per month. 927 ORANGE, near 9th and Flgueroa.

TO LET—$1.50 WEEK UP. CLEAN, COMFORT-able rooms. Central block from Broadway. 612 TEMPLE ST.

TO LET— THE DILLON.
$2.50 week up. New management, outside rooms, hot water, phones. 9 Main buses. 2 car lines. 1 block Hollywood Blvd. Corner Cahuenga. 6069 Hollywood Blvd. Corner Cahuenga.

TO LET—ROOMS OR RANCH PROPERTY. 1 room, $12,000. Give $10,000 mortgage. 1 room, $6,000. Give $5,000 mortgage. 1 room, $3,000. Give $2,000 mortgage. SPRING ST. BRANCH.

TO LET—WE HAVE FIRST MORTGAGE MONEY to loan, 5 per cent; 3 years; no commission. Call, Describe fully. Address P. box 124, TIMES OFFICE. SPRING ST. BRANCH.

TO LET—ROOMS AT HUNTINGTON BEACH CITY lots; small alfalfa land with water; 5 minutes walk to ocean; 1 hour from Los Angeles. 1 block from school. 1 block from car line. TIMES OFFICE.

TO LET—1 HOUSE WITH BIG LOT, 1 HOUSE with 2 lots; 1 house with 3 lots; 1 house with 4 lots. Address P. box 124, TIMES OFFICE.

TO LET—FOR EXCHANGE, 5 ROOMS AND BATH in Hollywood, for Los Angeles property. Address P. box 124, TIMES OFFICE.

TO LET—
Housekeeping Rooms, Furnished and Unfurnished.

TO LET — TWO FURNISHED HOUSEKEEPING rooms with sleeping porch; $10 a month; cozy and clean; 5-cent fare; 5th neighborhood. 1154 W. 23rd st.

TO LET—BEAUTIFUL CARLETON, NEWLY FURnished, 1 and 2-room flats, $15 month; 3 minutes walk Pacific Electric. 1 block GRAND AVE.

TO LET—FURNISHED ROOMS OR UNFURnished in French family. 728 W. 16TH ST.

TO LET—HOUSEKEEPING ROOMS, ALSO SINgle, reasonable. 1119½ S. SPRING ST.

TO LET—NEWLY UNFURNISHED OR FURnished, modern, close in. 115 "A" N. OLIVE.

TO LET—
Unfurnished Flats.

TO LET—HOLLYWOOD WAY, 2719 SUNSET Blvd., 3 and 4-room unfurnished flats in new bungalows. Rent for the least, $13 per month. Key 54092.

TO LET—3 ROOMS, LARGE AND AIRY, 2 BEDrooms, tiled sink, tiled bathroom, centrally located, convenient to car. Rent reasonable. 1200 E. 23rd st.

TO LET—MODERN 5-ROOM AND BATH APARTment, first floor; rent $19. Phone owner 819 BELMONT AVENUE.

TO LET—FROM UNFURNISHED FLAT, EVERY modern convenience; up to date in beautiful location; 11 a.m. Rent only $17.50. 1 block to car. Apply 1 block south. 1 block east. 1 block west. 1 block north

Classified Liners.

FOR SALE—
Country Property.

FOR SALE—

Make the
High Cost of Living
Pay

$ $ $ $ $ $

Into your pocket instead of
taking them out.

VALENCIA ORANGES AND GROVES

both planted and unplanted, in

YORBA LINDA DISTRICT,
SPADRA,
EAST WHITTIER,
FULLERTON,
LA HABRA.

Grow beans, potatoes, cabbage and tomatoes between the trees until they come into bearing. Small properties are all within 30 miles of Los Angeles markets, at prices ranging from $350 to $900 per acre, with an abundance of water. Terms, $100 cash, $10 monthly, 6 per cent, on deferred payments; will enable you to pay for the land and make a splendid living.

See

MacGINNIS or HURON,

with

STERN REALTY CO.,

Main 3704. 602 Haas Bldg. F3735.

FOR SALE—

WE ARE MAKING WAR

on the high cost of living from now on and have carried the last trench in favor of the homeseeker. We will sell you good sugar beet land for $200 per acre and less, where you can get the crop now growing by paying the money a nominal amount or you can get the land planted that would otherwise go to the owners. This means an income and a return of a large portion of your money in about 12 months. WHERE CAN YOU EQUAL THIS PROPOSITION? We can do this because we are the owners of the land and do not have the additional 20 or 30 per cent to add, as subdividers must carry, that are being sold out by a big realty corporation. We also have some 10-acre tracts with our owners' improvements. NO IRRIGATION required here and only 18 miles from Los Angeles. Send for booklet, which explains how this great opportunity is offered. Or, we have flowing artesian water in amounts exceeding 100 miner's inches. Write for full information, prices, terms, etc.

THE IMPERIAL RANCH COMPANY,
SALES DEPARTMENT, GINARD, CAL.

FOR SALE — 40 ACRES, HIGHLY IMPROVED, near Van Nuys. Fully-bearing walnuts and apricots; 10-room house, barn, chicken houses, windmill, steam lane team, garage, fine electric pumping plant, gas engine, water well and tank; $1000 cash, balance easy terms. Will sell or trade for city improved. Owner, 1916 Cahuenga ave., Hollywood. Phone C. E. THOMAS, 621 Van Nuys Bldg.

FOR SALE—ONLY $10 PER ACRE, 240 ACRES, near Portland, level, 50 acres tillable; only 70 miles from Los Angeles, 2 miles from railroad station; will trade for good small ranch, or for improved land adjoining. Only half cash, balance long time; might take clear lot. OWNER, 1916 W. 24th st., Los Angeles.

FOR SALE—CHEAP; 5000 ACRES OF LEVEL, gently land all in cultivation buildings, etc. Fronting on Southern Pacific R. R. in Fresno Co.; will subdivide for 10, 20, 40 acres and upwards. Price $50.00 per acre; 1-4 cash, balance terms at 6 per cent. Will trade for clear city property. Call or write owner, 1644 K st., Fresno, Cal.

FOR SALE—5000-ACRE STOCK RANCH, $20 per acre; 6000-acre stock ranch, $30 per acre; 2000-acre stock ranch, $40 per acre; 1000-acre fruit and alfalfa ranch, $50 per acre; 500-acre fruit and alfalfa ranch, $75 per acre; 200-acre fruit and alfalfa ranch, $100 per acre; 100-acre fruit and alfalfa ranch, $150 per acre; 50-acre fruit and alfalfa ranch, $200 per acre; 20-acre fruit and alfalfa ranch, $250 per acre; 10-acre fruit and alfalfa ranch, $300 per acre; 5-acre fruit and alfalfa ranch, $400 per acre; 2½-acre fruit and alfalfa ranch, $500 per acre; 1-acre fruit and alfalfa ranch, $600 per acre; 1-acre fruit and alfalfa ranch, $700 per acre; 1-acre fruit and alfalfa ranch, $800 per acre; 1-acre fruit and alfalfa ranch, $900 per acre; 1-acre fruit and alfalfa ranch,

MORTGAGES, TRUST DEEDS—

For Sale, Exchange, Wanted.

SALE—$2000 TRUST DEED DUE IN ... from date, bearing 7 per cent, ... quarterly, subject to one interest ... $2 discount per month; ... 1 years from date, bearing 7 ... quarterly, secured by ... property, located ... $16,000; will discount ... 1004 Black Bldg. Broa...

SALE—$2000 DEED OF TRUST, DUE ... years from date, bearing 7 per cent, ... quarterly, secured by ... $10,000 property, located ... $16,000; will discount ... 1004 Black Bldg. Broadway.

SALE—$1000 TRUST DEED DUE ON ... one year from date, interest 7 per ... by new high class residence, ... Hancock st. within exclusive ... TAYLOR, 1004 Black Bldg., Bdwy. 38.

SALE—$1,000 TRUST DEED DUE ON ... one year from date, interest 7 per ... by new high class residence, ... Hancock st. within exclusive ... TAYLOR, 1004 Black Bldg., Bdwy. 38.

SALE—$1500 TRUST DEED, INCOME PA... discount to 10 per cent. 11365 ...

SALE—FARM MORTGAGE OF $8000, ... Valley; selling better. $10 ... BILDS., 06675; Main 8472.

ET IMPROVEMENT BONDS

SALE—7 PER CENT. B. A. CITY STREET ... RIVET & RIVET, ... Stock Exch. Bldg.

SALE—

Miscellaneous.

LE — ATTENTION, HOTEL-KEEP... ... Wilton carpet; $50 ... Regent Wilton; 9x12 ... to be sold at a ... LACKSTONE CO., 318-322 S. Broad...

S—SECOND-HAND HIGH TANK ... $12; second-hand L. D. ... $14; new 2-hole white ... $18; new 2-hole white ... $14; one for three ... $10; Coil water ... $20; Gem water ... $25; Rex water ... $30. ... TING WRECKING CO., 825 and ... We close Saturdays at 1 o'clock.

— ARE YOU LOOKING FOR ... GEORGE T. PARKER, AUCTIONEER, ...

SALE—AUCTION. ... auction sale of household furnishings of 4 rooms. Thursday, August 2, at 10 a.m., 2222 Beverly ... Parties leaving city; must be sold. ... furniture, kitchen outfit, etc.

SALE—AUCTION. ... entire furnishings of 5-room bungalow, Thursday, August 2, at 10 a.m., 1122 W. 59th ... Fine Axminster and Wilton rugs, ... Vernost and Georgia car. Furnished by ... Axminster Carpet Co., 437 S. Hill st.

SALE—AUCTION, THURSDAY, AUGUST 2, AT 10 A.M., ... 116 WEST 16TH, near Union Avenue. Fur... ... furniture, bedding, dishes, cooking uten... and many other goods too numerous to men... No reserve at auction. If you ... rise in the market for a high-grade car at a ... sacrifice prices do not fail to see this.

MANNING MOTOR CAR CO., ... 1012 S. Main St. ... Phone Bdwy. 2931.

FOR SALE—BUICKS, ALL KINDS. ... ONE 1917 SIX ... $900. ONE 1917 SIX ... $875. ONE 1917 FOUR ... $750. ONE 1914 FOUR ... $350. ONE 1916 CADILLAC 8 ... $1100. ONE 1915 STUDEBAKER 6 ... $650. ONE 1913 OAKLAND 4 ROADSTER ... $350. ONE 1912 CHALMERS 30 ... $250. ... CONDITION AND SOME CARRY THE FULL ... GUARANTEE AND SERVICE WILL TAKE IN ... BUICK OR FORD CAR AS PART PAYMENT. ... BUICK-CADILLAC AGENCY, ... 06718. BRAND, GLENDALE. PHONE 50.

SALE—BEFORE YOU BUY YOUR FURNI... ... see us first. Drapery, Wilton and Axminster ... a fine lot of rugs, such as Wiltons, ... Brussels and Axminster all sizes, at real bar... prices. 142-148 N. SPRING ST.

SALE—NEW HIGH GAS RANGE, KITCHEN ... cabinet, Singer table, extension table, rock... rug, wardrobe, large mirror, sanitary couch, ... 1254 S. FIGUEROA.

SALE—AUCTION. ... SALE—WE MUST SELL THIS WEEK, ELEGANT ... mahogany walnut chiffonier and dressing table, ... Wilton rugs, several fumed oak ... dining suite, 6 leather seat dining set, ... 1122 W. 58th st.

SALE—ELEGANT STICKLEY FURNITURE ... 4-room flat. Indian rugs and pictures, very ... Flat for rent cheap. PHONE ...

SALE—GOING AWAY. HAVE SOME CHOICE ... pieces of furniture to close out less than whole ... prices. Call today. 857 W. 40TH ST. Grand ... No agents.

FFICE EQUIPMENT—

For Sale, Exchange, Wanted.

SALE—CLEARANCE SALE OF DESKS. ... Headquarters for Safes, Desks, ... Rugs. Come See Our Basement. ... Full of Bargains in Used Goods. ... Los Angeles Desk Co., ... 443-450 S. Hill st. Main 2705.

SALE—30 QUARTERSAWED OAK AND MA... ... roll-top desks; 50 leather seat and back ... chairs; 6-ft. and 8-ft. oak office tables; ... 6-ft. flat top desks. Latest styles. All in ... at 1/3 the 1/1. 142-148 N. SPRING ... Main 8114; 06416.

SALE—REMOVAL, THE DESK EXCHANGE ... moved to 459 S. Los Angeles St., with the ... largest and finest line of furniture in city; special ... for leather rockers, Brunswick and ... leather couches, big, comfortable pieces, and well ... leather, big, comfortable pieces, and well ... at the regular retail prices. Painting from $30 ... $37.50; all carry factory guarantee, take your ... now for $30 ... beautiful ivory enamel bedroom suite, consist... out, full floating axle ... $485.00

ROADSTERS

KISSELKAR 1918 Model. Electric lights... $335.00
STUDEBAKER—8-pass., 1915 "6-," Re... finished, new top ... $565.00
STUDEBAKER—5-pass., 1916 "4-," Looks like new ... $665.00
STUDEBAKER—3-pass., 17 Series, "4-" Original finish ... $735.00
STUDEBAKER—3-pass., 17 Series, "6-" Fine condition ... $975.00

A FEW MORE.

BRISCOE—This car has just been through the shop, small 5-passenger ... $435.00
CHALMERS—6-30. One of those 5400 R.P.M. cars. 1916 Model. A wonder... full 5-passenger ... $765.00
CHEVROLET—One of the small 5-pass. Baby Grand Models ... $462.50
COLE—Touring car. One of the Timken bearing cars that are hard to wear out. Electric lights and generator ... $245.00
REO CHASSIS—Electric lights and starter. Come in and make us an offer on this.

TERMS—TRADE—EXCHANGE PRICE.
STUDEBAKER CORPORATION OF AMERICA,
1047 South Grand ave.
Main 8940. 60430.
OPEN EVENINGS BY APPOINTMENT.

FOR SALE—

STUTZ—Touring car, 1918 model. Just overhauled and repainted. Guaranteed in first-class condition. Price low.

STUTZ—Touring car, 1914. Privately owned and in first-class condition. Owner leaving country. Will sacrifice.

CADILLAC—Eight-cylinder, 1915, 5-passenger, 7a perfect shape, just out of paint shop. Bargain price.

LOCOMOBILE—Touring car, 1914 model, electric lights, self-starter, one-man top, overhauled and repainted. A fine car at a very low price.

BUICK—Roadster, Big Six, 1916 model. Special top, seat covers, cord tires, perfect condition. Price right.

BUICK—Touring car, Little Six, 1916 model, in perfect shape. First come, first served.

These cars have been taken in trade for Stutz, they have been through our shops and are guaranteed to be in perfect shape.

WALTER M. BROWN COMPANY,

412-414 W. Pico st.

FOR SALE—

1917 LIGHT 6 APPERSON ROADSTER.

When you buy a used Apperson you get the same service and guarantee that we give on a new car. To do this we must put every car in perfect condition, as extras that go on a new passenger Apperson 6 ready for sale. Car weighs 3000 pounds, has small tires and will give exceptional gas, oil and tire mileage. Absolutely the best we have offered this season.

APPERSON FACTORY BRANCH,
1555 South Flower Street.
22971. Main 7084.

1916 NATIONAL 6—

Absolutely the best buy in the city; car has been thoroughly overhauled, and is mechanically perfect; the paint is a special job, deep blue, gold stripe, black fenders and white running gear; tires all good, 1 extra; divided front seats, upholstery and top like new. If you are in the market for a high-grade car at a sacrifice price do not fail to see this.

MANNING MOTOR CAR CO.,
1012 S. Main St.
Phone Bdwy. 2931.

FOR SALE—HUDSON SUPER-SIX LIMOUSINE, late model, seen very little service; paint and tires look as good as when car was bought new; belonged to private family, just taken in on a new Locomobile; now don't miss this chance to get a practically new car at a big discount. LOCOMOBILE CO., Pico at Figueroa. 10873. M. 8080.

SPOT CASH—
for a late model Buick, Ford, Hup, Chandler, Dort or Dodge or any good make of car worth the money; bring it in and get the cash. Highest price paid for good stuff.
EUGENE WEBB, JR.,
1236 S. Olive st.

1915 BUICK TOURING—MECHANICALLY A-1. Driven but little, Coach blue body, cream radiator, fenders and wheels, in every way guaranteed if car is not as represented.
SECURITY MOTOR SALES CO.,
Bdwy. 2900. 1148-50 S. Olive st. A5331.

WANTED—5-PASSENGER, LATE MODEL FRANKlin automobile. Must be in first-class condition, and give in exchange first-class real estate in Los Angeles county, close in. Liberal trade for a good car. Address P, box 15, TIMES OFFICE.

WANTED — CHEVROLET, FORD OR OTHER small touring car, must be late model and good condition. How about a fine beach lot for first payment? Balance $100 per month, good lot and balance cash. Call MR. ROSE or MR. GALLOT, 345 S. Olive. PE276.

100 ACRES LEVEL, 2 MILES FROM both S.P. and Santa Fe railways; value $3200; mortgage only $850. Will take good machine, prefer light weight car. Address D, box 233, TIMES SPRING ST. BRANCH.

FOR SALE—

1915 HUDSON 6-40,
WIRE WHEELS,
LIBERAL TERMS.
PAC. AUTO EXCH., 432 W. Pico. Open Sunday.

FOR SALE—A 1916 6-CYL., 5-PASSENGER Paige, in perfect mechanical condition. Will take $900 or trade for larger car. Call before noon or after 6 p.m. 1209 W. 54TH. Vermont 1848.

1916 KING 8 TOURING.

The Real Value. This fine car and good care just refinished and thoroughly overhauled; tires good, one extra; $200 cash, balance $50 per month. 1127 South Main st. MR. BOYCE.

WANTED—CARS! CARS! CARS! SELLING 'EM fast, can't get enough. Need light cars, but bring around any car. Free storage, no commissions. Don't forget the machine is our continuous service. PETERSON'S, 1224 S. Main.

FOR SALE— LIBERAL TERMS.
PAIGE 6-CYL. TOURING,
1916 CHALMERS SIX TOURING,
MERCER SPEEDSTER,
HUPP 32.
PAC. AUTO EXCH., 432 W. Pico.

I HAVE THE NICEST BUICK LITTLE "6" TOURing car in the city. Like new in every way. Has a new top, add one to fit all cars. Will sell on easy terms. Can arrange very easy terms to responsible party. Call Home phone 25873 and ask for MR. DASCOMB.

1917 DODGE, TOURING—

We have three of the best ever offered in Los Angeles; terms to responsible people.
ATTWOOD AUTO SALES CO.,
929 S. Hill.

PACKARD 6-48, FULLY EQUIPPED AND IN new condition throughout. Will exchange for good mortgage or trust deed. See MR. PRATT with
JOHN T. DYE, Main 900.
524 W. Pico st.

STUTZ — WILL SACRIFICE LATE MODEL Stutz roadster in A-1 condition; tires just like new, has 2 extras; will sacrifice for cash. Phone owner, 1571, 57029th place. —WANTED

PAIGE 36 TOURING CAR,
IN ELEGANT CONDITION. OWNER GONE EAST. I MUST CAR FOR SACRIFICE. CALL AND MAKE OFFER.
1137 SOUTH MAIN. MR. BOYCE.

1915 HUPMOBILE TOURING, $650. MECHANICALLY A-1. 5 goodyear tires. Paint like new. Flat-frame curtain.
SECURITY MOTOR SALES CO.,
Bdwy. 2900. 1148-50 S. Olive st. A5331.

I MUST SELL MY BUICK LITTLE TOURING car. One-man top, seat covers, new Cord tires on rear, non-skid in front; one extra; new plate-glass top. The 1916 was just completely refinished; very neat, good tires and an extra; room, make me an offer on either; we are unable to let them go at your price there is no harm done to any one.
ATTWOOD AUTO SALES,
929 S. Hill.

LAMKIN BARGAINS—
1912 Studebaker, needs a little work ... $ 75
1913 Overland, paved top delivery ... 175
1915 Chevrolet, good roadster ... 250
Stanley Steam, fine shape ... 350
1914 Ford touring, A-1 condition ... 250
Chase Cars 25, 1-man top, plate glass, new paint, condition guaranteed; a bargain for cash or will arrange terms.
You're safe at LAMKIN'S, 1215 S. Main.

DORT TOURING—
Slightly used; this car was turned in on a Stutz; after having been driven 2000 miles; we will give you the same guarantee as on a new car, and give you a service coupon book good for free labor; come and see this today. Price only $750. Terms, $250 cash and $40 per month. Open Sunday.
USED CAR DEPARTMENT,
LEACH MOTOR CAR COMPANY,
1234 S. Olive st., at Pico.

FOR SALE— —LIBERAL TERMS.

1917 STUTZ.

1917 PACKARD TWIN.

PAIGE-DETROIT.

LIBERAL TERMS.

PAC. AUTO EXCH., 432 W. PICO. OPEN SUNDAY

1918 DODGE ROADSTER, ONE MONTH OLD, driven 1100 miles; will discount price of extra equipment.
1918 Chandler, 5-pass., absolutely perfect condition, rebuilt motor ... $800.
GLENN A. CALKINS CO.,
Eighth and Lime sts., Riverside, Cal.

PEERLESS FOUR-CYLINDER, 7-PASS., IN GOOD running order; good tires; excellent for stage work or low car; price only $300; terms $100 cash and $25 per month. Open Sunday.
USED CAR DEPARTMENT,
LEACH MOTOR CAR COMPANY,
1234 S. Olive st., at Pico.

FOR SALE — THOMAS LIGHT 6-40, 7-PASSENger, condition of this car is very good in every respect; should make a very good car for family, stage or rent service, as it is very economical to operate; to be sold on easy terms and low figure. LOCOMOBILE CO., Pico at Figueroa. 10873, Main 8080.

FOR SALE—
1916 CADILLAC EIGHT.
1916 STUTZ ROADSTER.
LIBERAL TERMS.
PAC. AUTO EXCH., 432 W. Pico. Open Sunday.

FORD OWNERS—
Fords overhauled ... $5.00
Valves reground, carbon removed ... $2.00
"ALL WORK GUARANTEED."
2357 W. PICO ST.

SEE WEBER FOR TRAILERS—WEBER MAKES a specialty of 4-wheel trailers, ¼ to 6 tons. Timken bearings, tires to suit; terms if desired. Build auto bodies and do repairing. 685 NORTH SPRING ST.

FOR SALE—
1914 Studebaker 6-cyl. touring. Price $850.
Liberal terms.
PAC. AUTO EXCH., 432 W. Pico.

CHEVROLET, 1917 FIVE-PASSENGER, EXCELlent condition. Much additional equipment. Also Warner camping trailer, new last May. Owner, BOX 6, Monrovia, or phone 897 Main Monrovia.

WANTED— —WANTED
CARS.
We will buy for cash or act as your selling agent for any make of good light car. Customers waiting, but we are short on cars.
LAMKIN, 1215 S. Main.

BUICKS, DODGES, OVERLANDS, TOURINGS AND roadsters. Terms.
JOHN T. DYE,
524 W. Pico st.

FORD 1918 TOURING, OVERHAULED GUARANteed 3 month; good tires; see Ayers at SHRADER'S, 1254 S. Main.

WANTED—BUICK LIGHT SIX TOURING, MUST be in fine condition; will pay cash. Phone 07107 T. F. ROONEY, 51287.

FORD 1914 TOURING, ALSO ROADSTER, OVERhauled guaranteed 3 months; easy terms; good tires. SHRADERS, 1254 S. Main.

THINGS ON WHEELS—

All Sorts.

Automobiles.

NOTICE—

DON LEE

UNMATCHABLE VALUES—BELOW $500.

Every car has electric lights and self-starter.

Every car in good condition, including paint.

KISKEL 30 ..... 1914—5-PASS. $475
POPE 40 ..... 1913—5-PASS. 350
GARFORD SIX ..... 1913—7-PASS. 300
MAXWELL SIX ..... 1913—5-PASS. 300
VELIE 30 ..... 1913—5-PASS. 350
Time payments arranged.

DON LEE—USED CAR DEPT.,
1218 S. Main st. Main 8763.

60339.

WILLYS-KNIGHT ROADSTER—

A late model light roadster, fully equipped, electric lights and starter, genuine pantasote top, good non-skid tires all around, 1 extra; 5 Houk wire wheels; paint special job, deep purple, black fenders with white running gear. This car has the famous Knight motor, which is known everywhere for its power, quiet running and economy of operation. Here is a real bargain for some one. Price $800; $275 cash and the balance in 10 months.

MANNING MOTOR CAR CO.,
1012 S. Main st.
Phone Broadway 2931.

6-CYLINDER, 1917 DEMONSTRATOR, GUARANTEED SAME AS NEW. LIST PRICE $1350; WILL SELL FOR $1100. TERMS TO RIGHT PARTY. 1724 S. GRAND.

1917 FORD TAXICAB—

Just like new; start in a good, profitable business for yourself with this car. A real snap at $500, on terms, $175 cash, $30 per month.
OMAHA CAR DISTRIBUTING CO.,
LEACH MOTOR CAR COMPANY,
1234 S. Olive st., at Pico.

FOR SALE — HUDSON SUPER-SIX LIMOUSINE, late model, seen very little service; paint and tires look as good as when car was bought new; belonged to private family, just taken in on a new Locomobile; now don't miss this chance to get a practically new car at a big discount. LOCOMOBILE CO., Pico at Figueroa. 10873, M. 8080.

SPOT CASH—
for a late model Buick, Ford, Hup, Chandler, Dort or Dodge or any good make of car worth the money; bring it in and get the cash. Highest price paid for good stuff.
EUGENE WEBB, JR.,
1236 S. Olive st.

1915 BUICK TOURING—MECHANICALLY A-1. Driven but little, Coach blue body, cream radiator, fenders and wheels, in every way guaranteed if car is not as represented.
SECURITY MOTOR SALES CO.,
Bdwy. 2900. 1148-50 S. Olive st. A5331.

WANTED—5-PASSENGER, LATE MODEL FRANKlin automobile. Must be in first-class condition, and give in exchange first-class real estate in Los Angeles county, close in. Liberal trade for a good car. Address P, box 15, TIMES OFFICE.

WANTED — CHEVROLET, FORD OR OTHER small touring car, must be late model and good condition. How about a fine beach lot for first payment? Balance $100 per month, good lot and balance cash. Call MR. ROSE or MR. GALLOT, 345 S. Olive. PE276.

100 ACRES LEVEL, 2 MILES FROM both S.P. and Santa Fe railways; value $3200; mortgage only $850. Will take good machine, prefer light weight car. Address D, box 233, TIMES SPRING ST. BRANCH.

FOR SALE—

1915 HUDSON 6-40,
WIRE WHEELS,
LIBERAL TERMS.
PAC. AUTO EXCH., 432 W. Pico. Open Sunday.

FOR SALE—A 1916 6-CYL., 5-PASSENGER Paige, in perfect mechanical condition. Will take $900 or trade for larger car. Call before noon or after 6 p.m. 1209 W. 54TH. Vermont 1848.

1916 KING 8 TOURING.

The Real Value. This fine car and good care just refinished and thoroughly overhauled; tires good, one extra; $200 cash, balance $50 per month. 1127 South Main st. MR. BOYCE.

WANTED—CARS! CARS! CARS! SELLING 'EM fast, can't get enough. Need light cars, but bring around any car. Free storage, no commissions. Don't forget the machine is our continuous service. PETERSON'S, 1224 S. Main.

FOR SALE— LIBERAL TERMS.
PAIGE 6-CYL. TOURING,
1916 CHALMERS SIX TOURING,
MERCER SPEEDSTER,
HUPP 32.
PAC. AUTO EXCH., 432 W. Pico.

I HAVE THE NICEST BUICK LITTLE "6" TOURing car in the city. Like new in every way. Has a new top, add one to fit all cars. Will sell on easy terms. Can arrange very easy terms to responsible party. Call Home phone 25873 and ask for MR. DASCOMB.

1917 DODGE, TOURING—

We have three of the best ever offered in Los Angeles; terms to responsible people.
ATTWOOD AUTO SALES CO.,
929 S. Hill.

PACKARD 6-48, FULLY EQUIPPED AND IN new condition throughout. Will exchange for good mortgage or trust deed. See MR. PRATT with
JOHN T. DYE, Main 900.
524 W. Pico st.

STUTZ — WILL SACRIFICE LATE MODEL Stutz roadster in A-1 condition; tires just like new, has 2 extras; will sacrifice for cash. Phone owner, 1571, 57029th place. —WANTED

PAIGE 36 TOURING CAR,
IN ELEGANT CONDITION. OWNER GONE EAST. I MUST CAR FOR SACRIFICE. CALL AND MAKE OFFER.
1137 SOUTH MAIN. MR. BOYCE.

1915 HUPMOBILE TOURING, $650. MECHANICALLY A-1. 5 goodyear tires. Paint like new. Flat-frame curtain.
SECURITY MOTOR SALES CO.,
Bdwy. 2900. 1148-50 S. Olive st. A5331.

I MUST SELL MY BUICK LITTLE TOURING car. One-man top, seat covers, new Cord tires on rear, non-skid in front; one extra; new plate-glass top. The 1916 was just completely refinished; very neat, good tires and an extra; room, make me an offer on either; we are unable to let them go at your price there is no harm done to any one.
ATTWOOD AUTO SALES,
929 S. Hill.

LAMKIN BARGAINS—
1912 Studebaker, needs a little work ... $ 75
1913 Overland, paved top delivery ... 175
1915 Chevrolet, good roadster ... 250
Stanley Steam, fine shape ... 350
1914 Ford touring, A-1 condition ... 250
Chase Cars 25, 1-man top, plate glass, new paint, condition guaranteed; a bargain for cash or will arrange terms.
You're safe at LAMKIN'S, 1215 S. Main.

DORT TOURING—
Slightly used; this car was turned in on a Stutz; after having been driven 2000 miles; we will give you the same guarantee as on a new car, and give you a service coupon book good for free labor; come and see this today. Price only $750. Terms, $250 cash and $40 per month. Open Sunday.
USED CAR DEPARTMENT,
LEACH MOTOR CAR COMPANY,
1234 S. Olive st., at Pico.

FOR SALE— —LIBERAL TERMS.

1917 STUTZ.

1917 PACKARD TWIN.

PAIGE-DETROIT.

LIBERAL TERMS.

PAC. AUTO EXCH., 432 W. PICO. OPEN SUNDAY

1918 DODGE ROADSTER, ONE MONTH OLD, driven 1100 miles; will discount price of extra equipment.
1918 Chandler, 5-pass., absolutely perfect condition, rebuilt motor ... $800.
GLENN A. CALKINS CO.,
Eighth and Lime sts., Riverside, Cal.

PEERLESS FOUR-CYLINDER, 7-PASS., IN GOOD running order; good tires; excellent for stage work or low car; price only $300; terms $100 cash and $25 per month. Open Sunday.
USED CAR DEPARTMENT,
LEACH MOTOR CAR COMPANY,
1234 S. Olive st., at Pico.

FOR SALE — THOMAS LIGHT 6-40, 7-PASSENger, condition of this car is very good in every respect; should make a very good car for family, stage or rent service, as it is very economical to operate; to be sold on easy terms and low figure. LOCOMOBILE CO., Pico at Figueroa. 10873, Main 8080.

FOR SALE—
1916 CADILLAC EIGHT.
1916 STUTZ ROADSTER.
LIBERAL TERMS.
PAC. AUTO EXCH., 432 W. Pico. Open Sunday.

FORD OWNERS—
Fords overhauled ... $5.00
Valves reground, carbon removed ... $2.00
"ALL WORK GUARANTEED."
2357 W. PICO ST.

SEE WEBER FOR TRAILERS—WEBER MAKES a specialty of 4-wheel trailers, ¼ to 6 tons. Timken bearings, tires to suit; terms if desired. Build auto bodies and do repairing. 685 NORTH SPRING ST.

FOR SALE—
1914 Studebaker 6-cyl. touring. Price $850.
Liberal terms.
PAC. AUTO EXCH., 432 W. Pico.

CHEVROLET, 1917 FIVE-PASSENGER, EXCELlent condition. Much additional equipment. Also Warner camping trailer, new last May. Owner, BOX 6, Monrovia, or phone 897 Main Monrovia.

WANTED— —WANTED
CARS.
We will buy for cash or act as your selling agent for any make of good light car. Customers waiting, but we are short on cars.
LAMKIN, 1215 S. Main.

BUICKS, DODGES, OVERLANDS, TOURINGS AND roadsters. Terms.
JOHN T. DYE,
524 W. Pico st.

FORD 1918 TOURING, OVERHAULED GUARANteed 3 month; good tires; see Ayers at SHRADER'S, 1254 S. Main.

WANTED—BUICK LIGHT SIX TOURING, MUST be in fine condition; will pay cash. Phone 07107 T. F. ROONEY, 51287.

FORD 1914 TOURING, ALSO ROADSTER, OVERhauled guaranteed 3 months; easy terms; good tires. SHRADERS, 1254 S. Main.

THINGS ON WHEELS—

All Sorts.

Automobiles.

DON LEE—LATE MODEL CARS.

OVERHAULD—REFINISHED—GUARANTEED.

APPERSON 8 ..... 1916—7-PASS. $1350
COLE 8 ..... 1916—7-PASS. 1150
LOCO 6-38 ..... 1913—4-PASS. 850
CHALMERS SIX ..... 1915—5-PASS. 675
OVERLAND SIX ..... 1915—7-PASS. 600
Reasonable terms arranged.

DON LEE—USED CAR DEPT.,
1218 S. Main st. Main 8763.

60339.

1917 PAIGE 7-PASS., RUN 3000 MILES.
1917 Haynes 7-pass., run 7000 miles.
1917 Buick touring, little 6.
1916 Buick touring, little 6.
1916 Dodge touring car.
1916 Chevrolet Royal Mail roadster.
1914 Buick B-36—1914 Buick B-25.
1914 Buick, will trade for solitaire diamond.
12 other light touring cars and roadsters. All bargains—Cash or terms.
1218 S. GRAND AVE. F1260.

HUDSON SUPER-SIX—

Just like new, run 6300 miles, not a scratch on body. New rubber, extra tire, never used. Can give original owner's name who used the car personally up to last Saturday. Come quick, this won't last. 1629 S. HILL. F5511.

FOR SALE — LOCOMOBILE 6-38; 5-PASSENGER, has all the latest standard equipments, run very little; belonged to a private family, which took very good care of it; will be sold at a big sacrifice. LOCOMOBILE CO., Pico at Figueroa. 10873, Main 8080.

FOR SALE — 1915 NATIONAL 6, 5-PASS., IN good condition; tires all good, with 2 extras; has not had very much use; if any one is looking for a fine little car don't miss this one, as it will be sold very reasonable. LOCOMOBILE CO., Pico at Figueroa. Main 8080, 10873.

1917 BUICK LITTLE SIX ROADSTER.
1917 Dodge, 5-pass.
1917 Maxwell, 5-pass.
1916 Hupmobile, 5-pass.
W. H. COOK, 1000—S. Olive.

WANT FORD TOURING CAR FOR SPLENDID sealskin coat and muff, and two solid gold watches, valued at $200; have also 2 handsome feather fans, cost $150. 11414½ S. VERMONT. Phone 74911.

DODGE TOURING CAR—I MUST SELL IMMEdiately, $650 cash. Car in elegant shape, am a private party, selling my own car. $100 worth of extras. Don't miss this sacrifice. MR. O'BRIEN, 929 S. Hill.

AUTO SEAT COVERS, TAILORED TO FIT YOUR car at very lowest prices. We have the patterns on hand in our store. Write for free samples and catalogue. PERFECTION SEAT COVER CO., 1024 12th st. Racine, Wis.

CADILLAC 1913, 5-PASSENGER, BEST OF CONdition, fully equipped, good top, upholstery and Silvertown cord tires; almost new; a good looking car that is absolutely all right in every particular. CALL OWNER, 2444 S. Hill.

1917 5-PASSENGER PULLMAN, RUN BUT THREE days; same as brand new; must sell at once. Owner, 1749 W. 39th st. Phone 60178. A liberal discount and terms or will take in old car as first payment. 1183 S. FIGUEROA.

WANTED—CHEVROLET, AUGUST NEW TIRES; this car runs beautifully, won't cost you any money for repairs for one year; 30 miles to one gallon of gasoline. Call PERRIN, 60283 or 4 Main 8126.

WANTED—AUTOMOBILE, GIVE $1750 EQUITY in Wilshire lot, Manhattan place, near Eighth st., 2 blocks, price $1250. MARTIN, 504 Mass Bldg. F5511.

FOR SALE—

Haynes Light 6x.
Now top and tires repainted, at a bargain. Call F7481, MAIN 8022.

FOR SALE—

1916 FORD ROADSTER,
$100 cash, balance liberal terms.
PAC. AUTO EXCH., 432 W. Pico.

BUICK SIX; HERE IS A CAR THAT RUNS AND looks like new; you can save a lot of money by buying this automobile. Call at 1226 S. FLOWER. Main 8120 or 60202.

FOR SALE— A AUTO TRACTOR ATTACHment, 1180, (factory price $217.50.) Excellent for hard ground, sandy or gravelly land. Phone: West 43 or 34148. 8110 S. VERMONT.

WILL SACRIFICE VERY LATEST MODEL 1917 BUICK; ONLY TWO MONTHS, WITH VICTORIA TOP; TERMS.
CALL MR. DAVIS, 60000, MAIN 9040.

WANTED—ANY LATE STANDARD MAKE CAR in exchange for fine corner lot, paved, sewer in; will sell reasonable; also double harness. 416 EAST 16TH ST.

FOR SALE—GOOD TEAM, WEIGHT 2800, AND 1917 harness, going to be sold, having bought machine, don't care to feed them, having no use for them. One bargain first comes, 714 SAN JULIAN ST.

FOR SALE—TEAM BROWN HORSES, 8 AND 9 years old, weight 2500 pounds, in fine condition, price for team $300; good set heavy work harness and spring wagon with flat rack and springs; will sell cheap. 409 E. 38TH ST.

FOR SALE—$35 BUYS COMPLETE OUTFIT, good horse, weight 1100, business buggy, harness, Harp no use for it; must sell. 714 SAN JULIAN ST.

FOR SALE—$30 BUYS GOOD DRIVING MARE, perfectly quiet for woman, children to drive or care for; good traveler of rural breeding. 714 SAN JULIAN ST.

FOR SALE—SHETLAND PONY, WITH SADdle, any child can ride or drive it; can be seen at 2020 N. HIGHLAND AVE., Hollywood. Phone Hollywood 2484.

FOR SALE—$2 HEAD OF WORK MULES AND harness. OCCIDENTAL CONSTRUCTION CO., 2945 Artesia st. East 3140. Home 31427.

FOR SALE—FRESH HOLSTEIN COW, 4 GALlons of milk; will sell on terms or take hens as part payment. 1424¼ S. LOS ANGELES ST.

WANTED—BEEF COWS, CALVES, FRESH COWS, highest prices paid. HANNON BROS., 1652 N. 20th. South 1519-J.

FOR SALE—SEVERAL LARGE TEAMS. V. B. LEONARD, Auditorium Hotel, L. A.

FOR SALE—GOOD HORSES, CHEAP. L. A. PIE CO., 1720 Tennessee st. Phone 25229.

POULTRY—POULTRY SUPPLIES

For Sale, Exchange, Wanted.

WANTED—POULTRY AND RABBITS, HIGHEST market prices. Call at your door. 964 S. SAN PEDRO. A8738, Main 2486.

FOR SALE—TODAY, CHICKS AND PULLETS. ALL popular breeds. Poultry supplies. PIONEER HATCHERY, 813 S. Los Angeles st.

WANTED—DELAYS ARE COSTLY—
Telephone your Sunday ads to The Times Friday or early Saturday.

WANTED—CHOICE PULLETS OF ALL BREEDS; let us know what you have before selling. FANCIERS' EXCHANGE, 940 S. Main st.

Dogs and Dogs at Stud.

FOR SALE—PEDIGREED AIREDALE, SPLENdid stock, year and half old, very cheap. Call at DOG & CAT HOSPITAL, 12th and Union.

WANTED—SMALL HOUSE DOG (MALE.) WILL give good home. Phone F5580 or BDWY. 1734.

FOR SALE—THOROUGHBRED FOX TERRIERS. Call bet. 4 and 5 each day. 641 CLADYS AVE.

ATTORNEYS—

Counselors-at-Law.

DO YOU NEED A LAWYER? COMPETENT AND experienced in general practice; moderate charges; easy terms. Free advice. FAY R. ROBERTSON, 700 Bryson Bldg. Main 3743, A1675.

BUSINESS DIFFICULTIES, CONTRACTS ATtended, consultation free. W. A. JENKINS, 906 Marsh-Strong Bldg. Main 4480.

I COLLECT DEBTS ALL OVER THE U. S. R. C. ROBERTS, 508 Mason Bldg. F2630, Main 8015.

DRESSMAKING—

And Dressmakers.

WANTED—SMART GOWNS MADE BY A FRENCH modiste; made-over dresses and repair work a specialty; made correct and becoming to your style; $3 per day. Main 5103, F2412.

ARTISTIC GOWNS MADE TO ORDER, INDIVIDual taste at ready-made prices; your own material used if desired; evening gowns for rent. BLANCHREE, 727 W. Eighth st. Phone A9689.

DRESSMAKING; SILK DRESSES, $5; SUMMER dresses, $1.50 up; day work, $1.50. 912 GEORGIA ST.

MILLINERY AND DRESSMAKING TAUGHT, FULL course $8; individual inst. day or eve. EDITH MAY, Brack Shops, Grand and 7th.

DRESSMAKING, HOME OR OUT, BY DAY, FIRST-class work, reasonable prices. PHONE 50685.

EDUCATIONAL—

Schools and Colleges.

FLORENTINE HAIRDRESSING COLLEGE OLDest, largest; teaches beauty culture, right; exceptional opportunity. 227 MERCANTILE PL.

PRIVATE TUTORING BY PUBLIC SCHOOL teacher. Phone BROADWAY 8401.

NURSES—

With Experience.

WANTED—AT 2200 WEST 8TH ST., ONE BLOCK from Westlake Park, lady or gentleman patient. Best of care, with home surroundings. Managed by graduate nurse from Boston. BOND 51768.

GRADUATE R. N. OF NEW YORK WANTS either institution or private work. All references. WILSHIRE 747.

MASSAGE—

And Other Baths.

CABINET SWEATS, BATHS, SCIENTIFIC MASsage, oil treatments; expert operators, both sexes. 223 UNION LEAGUE BLDG., Second and Hill. Open evenings.

MRS. GRAY AND MISS HARRIS, GRANUDATE masseuse. Attendants both sexes. 930½ S. BROADWAY. Hours 10 a.m. to 10 p.m.

BATHS, MASSAGE, SWEATS, RUBS, FOR REFInement; graduates, both sexes. 702 S. SPRING, Suite 203.

TRAINED NURSE, ELECTRIC TREATMENTS, alcohol, eucamint, oil massage. Operators both sexes. 617 S. HOPE.

MISS LILLIAN STANLEY AND RUTH ROLAND, graduate masseuse; attendants both sexes, 247 S. BROADWAY, Room 16. Hours 10 to 8 p.m.

MAY SEDGWICK, MASSAGE, SWEATS, BATHS, Room 818, 520 S. BDWY. Masseuse, masseur.

NEWLY OPENED BATHS, MASSAGE, SWEATS. Grad. nurse, 729 S. Hill. Attends both sex.

THINGS ON WHEELS—

All Sorts.

Automobiles.

For Hire—Automobiles.

WE HAVE ON HAND TO RENT TO RESPONSIble parties by the day, week or month, Dodge, Ford, Maxwell, Overland, Hudson, Hoo, Winton 6x and Studebaker Six. If you are responsible and want a car to use on STILLWELL CAR AND SUPPLY CO., at Stillwell Hotel, Grand ave. 60297. Broadway 297.

NEW 6-CYLINDER STUDEBAKERS, 5-PASSENger, $1.25; 7-passenger, $1.50 hr. Rates by day or trips; drivers familiar with city and country. HENRY'S AUTO SERVICE. West 2003, 74042.

$1 HOUR. MAXWELL, 5-PASSENGER; ATTRACtive Empire 6-cylinder, 7-passenger; careful drivers; $1.50 hour up. BROADWAY 2063; 61382. Residence 28359.

NEW 5-PASSENGER DODGES, CAREFUL DRIVers, country pleasure, business trips, day or night; rates reasonable. MILLER, South 4388.

$1.25 PER HOUR. FINE COMFORTABLE 5-passenger touring car, carefully driven by owner. 58369; WILSHIRE 2108.

FOR HIRE—OAKLAND SIX, 75c PER HOUR and up. Will take parties of four or more to beach and return. 50 cents each. SOUTH 1617.

$1 PER HOUR. COLE SIX, 7-PASSENGER CAR with Japanese careful driver. A1276. TOM EYEKI, 638 S. Olive st.

CLASSY NEW CARS, WITH COMPETENT DRIVers, $1.25 per hour. MAC'S AUTO SERVICE, 29724; 4069. Home 74179—4069 Olive.

BUICK SIX 1917 TOURING CAR, $1.25 PER hour; rates for long trips; day or night. MAIN 2225—A2225.

LATE MODEL TO

THE CITY
AND ENVIRONS.

On Missionary Subjects.

An all-day meeting, with addresses on missionary subjects, will be held tomorrow in Peniel Hall, No. 227 South Main street.

In the Open Air.

The Central Woman's Christian Temperance Union will hold an open-air meeting in Lincoln Park, Friday. A picnic lunch will be served at noon.

Wins Federal Position.

Prof G. W. Felton, civil service instructor at the Los Angeles evening high school, has received word that Miss Caroline M. French, a former student, has won by competitive examination a fine position in the Department of Agriculture at Washington.

Accountants to Aid.

Reynold E. Blight, C.P.A., vice-president of the State Board of Accountancy, leaves today for a business trip to Chicago, New York and Washington. He will consult the National Council of Defense concerning war services to be rendered by the local society of certified accountants of which he is president.

Support Agreement.

Judge Wood yesterday approved an agreement under the terms of which Calvin T. Austin will pay $50 a month for the support of his wife and their children, pending the trial of her suit for maintenance. Mr. Austin is said to own property valued at $75,000. Mrs. Austin alleges that her husband is too fond of a woman known to her only as "Florence."

Rich Though Poor.

Although she was the daughter of a millionaire, who gave her husband, Howard M. Pritchard, $19,000 to establish himself in business, Mrs. Mabel Pritchard testified in Judge Wood's court yesterday that Mr. Pritchard failed to provide for her. The decree was granted. Mrs. Pritchard is the daughter of Edward K. Warren, of the Warren-Featherstone Company of Michigan.

Fails to Reply.

Harry C. Reynolds of Tucson failed to file an answer yesterday to the $100,000 suit of Clarence B. Widner for the alienation of the affections of Mrs. Ida L. Widner. A default was entered by Attorney Nimmo, counsel for Mr. Widner. Mr. Widner formerly conducted a dancing academy in Tucson. Mr. Reynolds is in the automobile business, and among other charges in the alienation suit is that he brought Mrs. Widner to this city in his car.

Foregathering.

REALTY MEN TO MEET.

Committee of Independents is to Report on Recent Conference at Oakland in Regard to the New State License and Bonding Law.

The committee of the Independent Realty Association of California sent to Oakland to confer with the State Realty Association regarding the recently-enacted State Bond and License Law, will report at a meeting of the association to be held at Golden Square Hall, No. 111 West Third street, at 3 o'clock tomorrow afternoon.

All in this section of the State who are interested in the aims and purposes of the association are requested to attend. The results of the line of action decided upon at this meeting will vitally affect every man engaged in the real estate business, says the association announcement.

MAY SCAN HOSPITAL.

Grand Jury Likely to Investigate Cases of Patients.

The grand jury, it was understood yesterday, will not for the present investigate conditions at the Receiving Hospital, but the District Attorney's office will be kept posted by the city officials in any investigation they may conduct. The grand jury may, however, look into charges that patients at the Receiving Hospital were not properly cared for. Among other cases that of Ernest Peacefield may receive consideration.

Mr. Peacefield, who was mistaken for a burglar, was struck on the head by a special officer at Hollywood. It is charged that he was thrown into the jail drunk tank, his clothing soaked with rain. Later he was sent to the County Hospital.

UNDELIVERED TELEGRAMS.

There are telegrams at the Western Union for E. H. Booth, Brodie Brinegar, George Brundage, R. Allen Cady, M. E. Delgado, Henry K. Elder, J. E. French, D. B. Gyge, F. E. Goodall, Charles E. Hodkins, Mrs. John B. Jones, E. A. Matthews, Geordan McNeicol, R. V. Morrison, Joe Ogrady, L. Pollard, Alfred Paul, G. B. Pullen, Mrs. Eva Sherman, A. D. Stoker, J. O. Walsh and George F. Weaver; Postal: Mrs. C. Z. Hersey and Pacific Coast Cone Company.

POLICEMEN FACE INQUIRY.

The three patrolmen who were enjoying a little game of craps in the assembly-room at the Central Police Station last week, and who were suspended by Chief Butler, were ordered yesterday by the Police Commission to appear next Tuesday for a hearing. They are Patrolmen Smithason, Isrealson and Taylor.

Sad.

MEETS UP WITH THIEF.

Man who was Lonesome is Even Lonelier Now, for Chance-found Friend Take Cash and Jewelry. Liquid Refreshments Play Part in Tale.

Most everybody sings it "Gee But It's Great to Meet a Man From Your Home Town," but L. Jones of No. 326½ South Main street, finds no consolation in singing the popular melody, for he is $36, a watch and ring short, as a result of meeting a fellow townsman in Central Park, Monday night.

Mr. Jones strolled into the park feeling just a trifle homesick and longing for the clasp of a friendly hand. He dropped down on a bench where a youth of 22 was seated, and in the course of a pleasant chat, learned that his new acquaintance was a man from his old home town.

They then went to a quiet place and had some beer, according to Mr. Jones's report to the police, then went to Mr. Jones's room, where they had a little more light refreshment. It was late by that time, and as the man from back home intimated that he lived a long way out, Mr. Jones invited him to share his bed for the night.

Suddenly, Mr. Jones reported, the guest pounced upon him, gripped his throat, and shook $36 from his jeans. Then he grabbed the watch and ring from beneath one of the pillows and leaped from the window.

AFFIRM DECISION.

Street Widening Contention is Threshed Out in Court.

The State Supreme Court yesterday affirmed the judgment of Superior Judge Hewitt against the Burr Creamery Company in its action against the city of Los Angeles and the Los Angeles Creamery Company, to recover the amount of an interlocutory judgment awarded the Maple Grove Creamery Company. This amounted to $5000 damages and leasehold interest, and was occasioned by the widening of a street in this city, at the instance of the municipal authorities.

The city of Los Angeles had paid the money in court and is here but a nominal defendant. The lower court found against the Burr Creamery Company, and this judgment was affirmed by the highest court.

The owner of the land, Fannie Rusk Smith, had executed a five-year lease of the premises to the Maple Grove Creamery Company, who in turn had disposed of its interest to the Los Angeles Creamery Company.

WOULD BUY HEATERS.

The City Council, sitting as a committee of the whole, yesterday afternoon, authorized the Board of Public Works to enter into a contract for the purchase of two asphalt heaters. It was stated that the heaters will save the city a large sum annually in repairing streets.

BUSINESS BREVITIES.
[Advertising.]

Now is the time when buildings should be reroofed. Money is saved and better roofs applied without haste or damage from rain. The Weaver Roof Co. not only lives up to its contract promises, but has a reputation for never breaking them. For substantial, guaranteed Weaver Roofing, call Weaver Roof Co., Roofing Manufacturers and Contractors, F2855 or Broadway 784. 341-345 East Second street.

The Westlake School for Girls is occupying its beautiful new buildings on Westmoreland Hills, 833 South Westmoreland ave. Registration for the fall term may be made now at the school.

For quick action drop answers to Times "liners" in Times liner boxes in downtown office buildings. The locations of the boxes are printed in the first column of The Times "liner" section.

The Times Branch Office, No. 619 South Spring street. Advertisements and subscriptions taken. Telephones Main 8200, 10291.

Steckel should take your pictures.

"Out of Bed Three Times!"

BALMWORT TABLETS

are peculiarly fitted to promptly relieve soreness and aching in the kidney regions. They allay inflammation, restore normal secretion and correct the alkalinity of the waste secretions, and thus stop the source of irritation, pain and annoyance. There are thousands of benefited users of Balmwort Tablets, and all good, conscientious druggists recommend and sell them.

Mother's Friend
FOR
Expectant Mothers
AT ALL DRUG STORES

"The Exclusive Specialty House for Feminine Apparel"
Garments of Style, Quality, Lowest Prices

Myer Siegel & Co.
443-445-447 South Broadway

Fifty Suits
High Grade Models
Heretofore to $75.00
Choice at $24.75

Women's and Misses' high-class suits in silks, novelty materials, checks, Velours, Jerseys, serges, etc.

Crepe de Chine Blouses at $5.95

Decidedly new models of fine chepe de chine, high or low collars, tucked or plain fronts.

Furs Now on Sale at 10% off

Garments of Style, Quality, Lowest Prices
"The Exclusive Specialty House for Feminine Apparel"

W. C. McEvilly
351-353 South Broadway

On Wednesday August 1 SALE

Enormous Reductions

Suits from $9.75 up
Coats from $4.75 up
Dresses from $8.50 up
Wash Skirts from 95c up

Also WAISTS, PETTICOATS & SWEATERS

All Sizes for Misses' and Women

SPECIAL PRICES
For July and August

In order that we may keep our present help busy during the summer months we will do all embroidering of monograms at SPECIAL REDUCED PRICES. Have your embroidering done now and SAVE MONEY. All our work guaranteed high class as usual.

F. Guggenheim
The Embroidery and Linen Shop
Brack-Shops, 527 West Seventh St. 4th floor. Phone F5477

Transferring our Specialty — Stamping and Embroidering

His fate line.

Speaking of lines, you should see the swell lines of quality fall fabrics Brauer has just received. Get the latest at the same old Popular Prices.

$20 and $25 Custom-Made Suits

It costs no more to be dressed up-to-the-minute by our expert designers and tailors. We are 20 years here—every garment guaranteed.

At Brauer & Co.
—Tailors to Men Who Know—
TWO SPRING ST. STORES
345-347 and 529-527½

Drs. Steele & Steele
The Skin and Feature Specialists,
Consolidated Realty Bldg.,
Sixth and Hill Sts.
Rooms 302-3. Hours 10 to 5.

Correct ill-shaped noses, outstanding and deformed ears, sagging cheek and brow, double, thick and harelip, receding chin, baggy or stringy necks, puffy eyelids. Round out hollow cheeks, thin necks, shoulders, arms, hands. Remove scars, pittings, moles, birthmarks, wrinkles, withered skin by our peeling process. Superfluous hair, red veins, pimples, blackheads and other defects of features eradicated.

Paraffine or lumpy fillings removed.

Home Phone A9782
Consultation Free

FOR HEADACHE, NEURALGIA INSOMNIA OR SUN PAIN USE
DR. DAVIS' ANTI-HEADACHE
10c AND 25c AT DRUGGISTS

McBURNEY'S
KIDNEY and Bladder Medicine.
For Bright's Disease, brick dust deposit, bed - wetting, gravel, dropsy, diabetes and rheumatism. Send 50 cents in 2c stamps to W. F. McBurney, 2607 S. Vermont Ave., Los Angeles, Cal. for 5 days' treatment. Prepaid, $2.00, all druggists. Established 1895.

DR. C. R. HODGES
Foot Specialist. I have the highest class office in the city. Treatment as low as 50c. Hours, 9 a.m. to 5 p.m.
831 Investment Bldg., 8th and Broadway.
Bdwy. 4886; A4534. Established 1908.

The jewelry store visitors to California always enjoy.
Brock and Company
THE HOUSE OF PERFECT DIAMONDS
BROADWAY

Used Sewing Machines
BROOKS
Sewing Machine Co., 618 W. 6th St. and 853 S. Broadway.
F6757 F2985
Main 2105. Bdwy. 5261
$5 & up

Automobile News

in The Times is gathered and compiled by a corps of expert writers, and it is always comprehensive and reliable.

The Pink Section of the Sunday Times, comprising from 12 to 16 pages of authentic, dependable text and business announcements relative to motoring, roads, machines, accessories, and athletic and sporting events is of wide intcrest to dealers and readers. Its advertising columns are regularly used by every reputable automobile and accessory dealer in Los Angeles.

—Teeth $5.00—

Best Set (none better, no matter how much you pay), guaranteed 10 years $7.00
Bridge Work $4.00
Gold Crowns $4.00
Porcelain Crowns $4.00
Gold Fillings ..... $1.00 up
Gold Inlays ..... $1.00 up
Synthetic Porcelain Fillings ..... $1.00 up
Cement Fillings ..... 50c up
Silver Fillings ..... 50c up
Teeth Treated 50c
Nerve Removed (Painless) $1.00
Teeth Extracted (Painless) 50c
No charge for painless extracting when plate or bridge work is ordered.

ONE PRICE ONLY
The Only Private Dentist in the City Doing Work at Such
REMARKABLY LOW PRICES.
NOT A DENTAL PARLOR. A private, high-class, up-to-date, SANITARY dental office, with sterilized instruments and gentlemanly operators whom you will not be ashamed to recommend to your friends.
EXAMINATION FREE.
Hours 8:30 to 6:30.

DR. FAIRFIELD
301-304 Pantages Theater Bldg.
536 South Broadway. Both Phones.

AUCTION
FURNITURE and RUGS
WEDNESDAY, 10 A.M.
522 SOUTH HILL STREET

Mackie-Foley Furniture Co. on account of lease expiring have removed their entire stock of furniture, rugs, linoleums, draperies, etc., to the above place, to be entirely closed out at auction without limit or reserve. There are sample goods also from their warehouse. The biggest lot of fine, clean (new) furniture on the market in this city for years. Everything for housekeeping.

REED & HAMMOND, Aucrs.
Edwin F. Hill, Trustee.

REED & HAMMOND
General Auctioneers, 1053-55 So. Main St., near 11th. Oldest and largest auction house in the Southwest. Experts in every branch of auction work. Watch our ads. and attend the big sales. Cash advanced on consignments. For all information call up F3543; Broadway 2860.

AUCTION
Thursday, August 2nd at 10 a.m.
1311 SOUTH WESTLAKE AVE.
Complete home of fine furniture, rugs, carpets, beds, springs, good mahogany piano, antique rockers, living-room, dining-room, library, bedrooms, complete. All high grade furniture.
Main 3114 J. J. SUGARMAN,
F4810 Auctioneer.

AUCTION
J. J. SUGARMAN
AUCTION AND COMMISSION HOUSE
General Auctioneer
Furniture, Merchandise, Fixtures.
142-148 No. Spring Street
112-116 Court Street
F4810 Main 3114

Standard Auction Mart
Thos. H. Foster, Auctioneer.
Highest cash price paid for all classes of Household Furniture.
Los Angeles, 929 S. Hill St. Home F5511.
Long Beach, 514 Pine Ave. Home 56.; Sunset 771.

Rhoades & Rhoades
Expert Live Stock Auctioneers
Ben A. Rhoades and Harold B. Rhoades, Sales conducted in all parts of California and adjoining States.
Office 1501-3-5 So. Main St., Los Angeles
Phones Main 1250—25879

THOS. B. CLARK
General Auctioneer and Importer of Antique Furniture
840 SOUTH HILL STREET
F1907, Broadway 1921

AUCTION
Today, Wed., 10 a.m.
Restaurant (as a whole or by the piece)
543 CENTRAL AVE.
Clean furniture 5 rooms.
Friday, Aug. 3rd, 9:30 a.m.
603½ TOWNE AVE.
STROUSE & HULL, Aucrs. M. 5274; 62708.

INDESTRUCTO TRUNKS
Are Guaranteed for Five Years Against Damage, Loss or Fire.
INDESTRUCTO LUGGAGE SHOP
224 West Fifth

THE WEATHER.
(Official Report.)

LOCAL OFFICE, U. S. WEATHER BUREAU, Los Angeles, July 31.—[Reported by Ford A. Carpenter, Meteorologist.] At 5 o'clock a.m. the barometer registered 30.03; at 5 p.m., 30.00. Thermometer for the corresponding hours showed 64 deg. and 71 deg. Relative humidity, 5 a.m., 91 per cent.; 5 p.m., 70 per cent. Wind, 5 a.m., southwest, velocity 5 miles; 5 p.m., southwest, velocity 9 miles. Highest temperature, 74 deg.; lowest, 63 deg. Barometer reduced to sea level.

WEATHER CONDITIONS.—The northern area of low pressure is now central over Western Lake Superior. Heavy rain fell at Duluth, and showers occurred westerly into Montana and southerly into Wyoming and Nebraska. Heavy rain also fell at Jacksonville, and showers are also reported from Western Florida and Southern Louisiana. The weather in Southern California is partly cloudy or foggy this morning, the fog being about one thousand feet thick as observed at Mt. Wilson. Aside from intervals of fog or cloud, the weather in Los Angeles and vicinity will continue fair for another thirty-six hours.

LOCAL FORECAST.

For Los Angeles and vicinity: Fair Wednesday, except cloudy or foggy in early morning near coast; moderate westerly winds.

For Southern California: Fair Wednesday, except cloudy or foggy in early morning near coast; moderate westerly winds.

STATE FORECAST.

SAN FRANCISCO, July 31.—Weather forecast: San Francisco, Oakland and vicinity: Wednesday fair, except cloudy or foggy in the early morning; slightly warmer; moderate southwesterly winds.

Southern California: Wednesday fair, except cloudy or foggy in the early morning near the coast; moderate westerly winds.

Sacramento Valley: Wednesday fair; warmer in south portion; moderate winds, mostly northerly.

Santa Clara Valley: Wednesday fair, preceded by cloudy and threatening weather in the early morning; moderate northwesterly winds.

San Joaquin Valley: Wednesday fair; continued warm; moderate northwesterly winds.

ARIZONA FORECAST.

WASHINGTON, July 31.—Forecast for Arizona: Wednesday and Thursday, generally fair; not much change in temperature.

COLORADO RIVER.

YUMA (Ariz.) July 31.—[Excessive Dispatch from the U. S. Reclamation Service.] Gauge height Colorado River, 17.4 feet.

CUBAN MAYOR ASSASSINATED.
[BY ATLANTIC CABLE AND A. P.]

HAVANA, July 31.—Acting Mayor Florencio Guerra of Cienfuegos was assassinated last night as he entered his home. The assassin fired five shots, all of which took effect, and escaped.

My, how that
Resinol
stops the itching!

Only those who have themselves suffered with eczema or similar itching, burning skin-trouble can appreciate the relief that the *first touch* of Resinol Ointment brings. Usually the suffering stops at once, the skin becomes cool and comfortable, and the trouble soon disappears. From the very first you can *see* that it is going to get well!

Resinol Ointment is an excellent healing dressing, too, for burns, scalds, cuts and stubborn little sores. Sold by all druggists.

Annual 10% Discount Sale
Portable and Stationary Houses. For the month of August only.
Walker Portable House Co.
142 E. 58th St. 20035

HEADACHES
See DR. SHILLITO, Eyesight Specialist. 832-833 L. A. Investment Bldg. Consultation Free. Eighth and Broadway, Los Angeles. 24 Years in Practice.

HOTPOINT VACUUM CLEANER
$5.00 DOWN
$1.00 Per Week.
ELECTRIC LIGHTING SUPPLY CO.
216 West 3rd St.
LOS ANGELES, CALIF.
Main 8460 F6491

CHICAGO AND EAST
EVERY DAY
Through Salt Lake City
LOS ANGELES LIMITED - 1:25 P.M.
PACIFIC LIMITED - 9:00 A.M.
OVERLAND EXPRESS - 8:00 P.M.
OBSERVATION, SLEEPING AND DINING CARS
TICKETS AT 501 SOUTH SPRING STREET

CHICHESTER'S PILLS
THE DIAMOND BRAND.
Ladies! Ask your Druggist for Chichester's Diamond Brand Pills in Red and Gold metallic boxes, sealed with Blue Ribbon. Take no other. Buy of your Druggist. Ask for CHI-CHES-TER'S DIAMOND BRAND PILLS, for 35 years known as Best, Safest, Always Reliable
SOLD BY DRUGGISTS EVERYWHERE

PERFECT FUNERALS
BEST SERVICE
We Stand Alone
In the Fight Against the Unjust Funeral Trust Prices.
Godeau-Martinoni manufacture the finest caskets and make a legitimate business profit at exactly half of Trust undertakers' prices.
TELEPHONE
Bdy. 2731; Home 53427
Godeau-Martinoni
827 South Figueroa Street
Shipments to All Parts of the world.
No Extra charge for funerals in any part of Los Angeles county.
CALIFORNIA BRANCHES IN San Francisco, Oakland, Stockton

VITAL RECORD.

MARRIAGE LICENSES.

The following marriage licenses were issued yesterday. Name and age given.

ANDERSON—REEDE. Wallace J. Anderson, 24, Lillian E. Reede, 24.
ANDERSON—POSGATE. Arthur L. Anderson, 23, Elsie Posgate, 23.
BAKER—LA PORTE. Clyde A. Baker, 20, M. La Porte, 22.
BLACKBURN—BRAUNSWORTH. Leonard B. Blackburn, 28; Margaret M. Braunsworth, 23.
BLEDSOE—LAWTON. James W. Bledsoe, 52, Mrs. C. Lawton, 52.
BOWLING — BERWANGER. Elson Bowling, 21, Minnie B. Berwanger, 21.
BURR—HOSKINS. Mahlon F. Burr, 28; Kate A. Hoskins, 24.
CHRISTENSEN—CARVER. Hans Christensen, 23, Pearl Carver, 18.
DONOHUE—BUSHNELL. John F. Donohue, 28, Victory Bushnell, 18.
DOOLEY—RICHARDSON. Jack M. Dooley, 30, Richardson, 30.
EDELEN—BOWEN. F. Fenwick Edelen, 29, Bowen, 20.
GLEES—DENISON. Frank J. Glees, 21; Dentson, 23.
GOSS — NELSON. Victor B. Goss, 24; Nelson, 19.
HARRISON—GRABOW. Jess C. Harrison, 28, Ida Grabow, 23.
HENNESSY—McLAUGHLIN. Philip H. Hennessy, 21, Hazel M. McLaughlin, 22.
HICKS — WILLIAMS. Green E. Hicks, 24, Williams, 22.
HUTCHESON—SMITH. Prince Hutcheson, 21, Rose Smith, 18.
JACOBY—DAILY. William D. Jacoby, 31; Clay, 24.
LEE—BURCH. Warren C. Lee, 21; Daryl B. Burch, 22.
MILLER—MEDING. Robert N. Miller, 23, A. E. Meding, 22.
SCHLAEFLI—SCHMIT. George J. Schaefli, 29, L. Gilbert, 17.
TOLLES—SPOONER. Franklin W. Tolles, 45, Ella F. Spooner, 51.
TORN—GLASSER. Louis Torn, 31; Goldie Glasser, 21.

BIRTHS.

Names, sex, place and date of birth.

BEATTIE. Mr. and Mrs. John, Daughter, Fifty-eighth street, July 28.
COONS. Mr. and Mrs. Ernest A. Daughter, Barton Hospital, July 27.
FESTA. Mr. and Mrs. Angelo, Boy, 2311 Grand street, July 29.
KEWARTH. Mr. and Mrs. William B. Boy, West Avenue 61, July 30.
KRAMER. Mr. and Mrs. Edward M. Daughter, South Olive street, July 28.
MABBLE. Mr. and Mrs. Charles C. Boy, Barton Hospital, July 29.
MUELLER. Mr. and Mrs. Frank A. Boy, Miles street, July 29.
PARKER. Mr. and Mrs. C. G. Daughter, Westchester street, July 28.
PRINGLE. Mr. and Mrs. William D. Boy, St. Andrews place, July 27.
SIMPSON. Mr. and Mrs. Herbert D. Boy, Avalon avenue, July 28.
STEWART. Mr. and Mrs. Frederick M. Boy, Dalton avenue, July 29.
THOMSEN. Mr. and Mrs. Henry N. Daughter, Kingsley drive, July 24.
WEBB. Mr. and Mrs. Frank. Daughter, Park avenue, July 28.
WHEELER. Mr. and Mrs. Claude. Daughter, Miles street, July 28.
TERRINGTON. Mr. and Mrs. Albert P. Boy, Potomac Hospital, July 28.

DIVORCE SUITS FILED.

ALDRICH. Jules C. against Elodea.
ALTMBAUCH. Frederick William against Ida.
BAILEY. Edward P. against Florida Bessie.
CLARK. Lillian R. against Louis A.
CLARK. Oma E. against Bert H.
HUNT. Cora May against Peter.
JACKSON. Mary F. against Albert C.
PADGETT. Martha A. against John.
STONCHOUSE. George G. against Pearl L.
WISLER. Katherin M. against Emory C.

DIVORCE DECREES GRANTED.

DUNKLE. Minnie A. from Charles C.
McKALLIPS. Elmo M. from Mary P.
NOAH. John O. from Anna O.
PRITCHARD. Mabel from Howard M.
RYAN. Mary J. from Claude E.

OFFICIAL DEATH LIST.

Name and place of death.—Age.

BAKER. Hattie P. Los Angeles.—64
BUCHANAN. Sarah E. Los Angeles.—74
DUNHAM. Henrietta. Los Angeles.—75
GALLARDO. Alfonso. Los Angeles.—2
GODWIN. Hellen T. Los Angeles.—14
GORDON. James. Los Angeles.—84
HARTMAN. William G. Los Angeles.—1
HASTY. Mary C. Los Angeles.—80
MOORE. William H. Los Angeles.—77
MIYAYAWA. Otoso. Los Angeles.—37
WAGNER. John C. Los Angeles.—74
WYATT. William. Los Angeles.—34

DEATHS.

With Funeral Announcements.

BAKER. Hattie P. Baker, aged 33 years. Friends may view body from 9 to 11 today at the Brother chapel, 1st Nebraska. Interment, Nelson, Neb.

DAVIS. In this city, July 31, 1917, Mrs. Davis aged 65 years. Remains at Breese Brothers, 833 Hope. Interment, El Cajon, Cal. (San Diego papers copy.)

DUNHAM. At No. 1046 West Thirty-fifth, Mrs. Henrietta Dunham, aged 75 years, loved mother of Mrs. M. Dunham and mother of Byron D. and Barnard Dunham, this city. Funeral services today at 10:30 a.m. at the funeral parlors of W. A. Brown, 1334 South Flower street.

EVENS. Grace Leslie Evens of Tulare, beloved wife of G. W. Evens and sister of Belle Barker, aged 39 years. Services at the All Saints Church, 5th and Ash streets, today, 10 a.m. Interment, Forest Lawn Cemetery. Arthur B. Cressey, director.

JACK. Mrs. Josephine Jack, aged 65 years, of the late William M. Jack and beloved wife of Harry M. and Norman M. Jack of this place, James Jack of Pleasanton and John M. Jack of Green Creek, Idaho. Funeral Wednesday at 2 o'clock p.m. from funeral chapel of W. H. Patch Co., 1240 South Figueroa street. Friends invited.

LANDIS. At No. 281 West Sixty-seventh, Mrs. Margret K. Landis, widow of Benjamin K. Landis, mother of Mrs. Cully, Mrs. W. E. Trautman, Mrs. J. J. M. Landis and B. K. Landis. Services at the above address Thursday a.m. Interment, Inglewood Park Cemetery. Arthur B. Cressey, director.

LAWRENCE. At No. 122 West Fifty-first, July 29, Francis S. Lawrence. Funeral from the chapel of Pierce Bros., No. 810 South Flower, Thursday, 2, 10:30 a.m.

LINDER. The funeral services of the late A. Linder will be held today (Wednesday, August 1, at 9:30 a.m. from St. Church, East Fourth and Chicago streets. Booth & Boyson Co., directors.

MATTICE. In this city, August 1, 1917, Mattice. Remains at parlors of Pierce Bros., No. 810 South Flower. Notice of funeral hereafter.

McGAFFEY. July 30. Robert B., beloved son of Carrie McGaffey and loving father of Robert B. McGaffey of Ocean Park and Fred Gaffey of Fresno. Funeral services from his late residence, 1701 West Thirty-eighth street, today. Interment, Odd Fellows Cemetery. Friends invited. Edwards, Ganahl & Heath, directors. (Detroit papers please copy.)

OTIS. Gen. Harrison Gray Otis, aged 80 years, 6 months, at the residence of his son-in-law, Mrs. Harry Chandler, Hillhurst Park, July 31, 1917. Funeral from First Congregational Church, Hope street near Eighth, 2 p.m. today. All friends invited.

WADE. Meredith H. Wade, aged 58 years, formerly of San Antonio, Tex. Funeral 10:30 a.m. today from the parlors of Breese Brothers & Son, Santa Monica.

WILLARD. At Winnipeg, Can., July 7, Mrs. Willard aged 36 years, beloved wife of Mrs. Jessie Willard (nee Irvine), and daughter of Masonic services will be held at the Cemetery today at 11 a.m., Garnet Company, directors.

FUNERAL NOTICE.

STANTON POST, ATTENTION.

You are requested to attend the funeral of our late comrade, Gen. Harrison Gray Otis (Wednesday), August 1, at 1:30 p.m., at the Congregational Church, Hope street, between Eighth and Ninth. Comrades to be in full dress will be received. Comrades of the Relief Corps, W.R.C. and L.G.A.R., friends and Spanish War Veterans, invited.

H. W. CHASE, Commander.
O. B. MENNEY, Adjutant.

FUNERAL NOTICE.

ATTENTION, STANTON W.R.C.

Officers and members of Stanton W.R.C. are requested to assemble at Hollywood Hall to attend the funeral of Gen. Harrison Gray Otis, Wednesday, August 1, 8 p.m. The escort of the corps will follow those of Stanton Post, G.A.R., at Hollywood Cemetery. By order of LOUISE R. MULLEN, President.
LIZZIE BELL CROSS, Secretary.

FUNERAL NOTICE.

ATTENTION, PIONEERS.

Pioneer Gen. Harrison Gray Otis died July 31, 1917, aged 80 years. Funeral from First Congregational Church, Hope street near Eighth, Wednesday, August 1, at 2 o'clock p.m. Friends requested to attend.

WILLIAM A. SPALDING, President.
Attest: AUGUST WACKERBARTH, Secretary.

LODGE NOTICE.

Stated meeting of the Southern Cross Lodge, No. 278, F. & A. M., Wednesday, 7:30 o'clock, Masonic Temple, 415 South Figueroa. Master Masons welcome.

H. R. KELLAR, Master.
W. W. SEAMAN, Secretary.

Removal Notice.

The Connell Co., undertakers, announce removal to No. 1239 South Hope street. Phone and Main 8455.

Floral Designs.

Twenty-four-inch wreaths or pillows. Nothing but the choicest flowers used. Our florists are competent artists. They devote special attention to decorative work, and are constantly striving for better arrangement and more perfect harmony in the use of flowers. Store between Broadway and Spring. F3626—Main 8. DARLING'S SHOP.

Resinol stops the itching!

Only those who have themselves suffered with eczema or similar itching, burning skin-trouble can appreciate the relief that the *first touch* of Resinol Ointment brings. Usually the suffering stops at once, the skin becomes cool and comfortable, and the trouble soon disappears. From the very first you can *see* that it is going to get well!

Resinol Ointment is an excellent healing dressing, too, for burns, scalds, cuts and stubborn little sores. Sold by all druggists.

"Titus Beeswax Wad Thought They were Referring to the Fair Sex!" . . By GALE.

[Copyright, 1917, by the Bell Syndicate, Inc.]

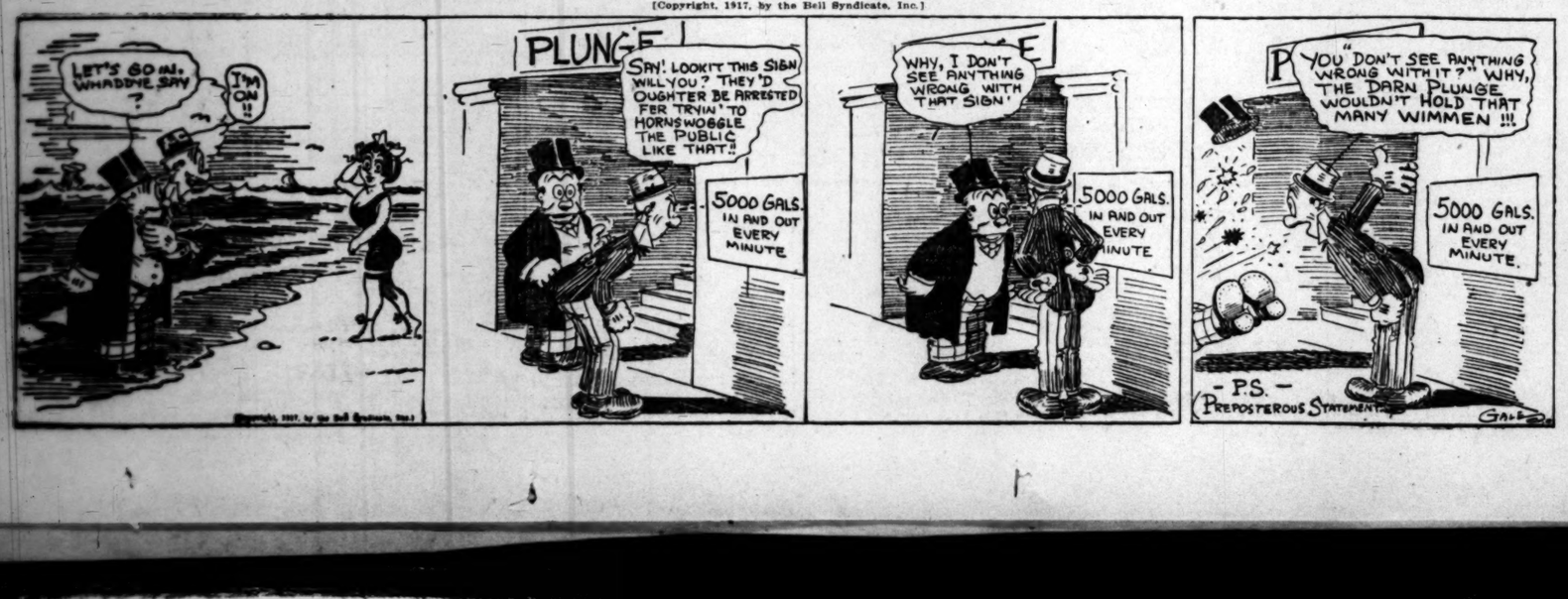

XXXVIth YEAR
The Last of

MANY WILL MO AT BIER

Detailed Arrangemen the Funeral Thi

FINAL details were completed yesterday for the funeral services of the late Gen. Harrison Gray Otis, which will be held this afternoon at 2 o'clock at the First Congregational Church, No. 841 South Hope street. After the services at the church the cortege will proceed to Hollywood Cemetery, where the services will be in charge of the Woman's Relief Corps and the Grand Army of the Republic.

The services at the church will include the following programme:

Organ, "Lamentation" (Guilmant,) William Edson Strobridge.

Song, "Ave Maria" (Bach-Gounod,) Constance Balfour; violin obligato, Oscar Selling.

Invocation, Dr. Hugh K. Walker.

Quintette, "Andante from Quintette, Op. 5" (Sinding,) Brahms Quintette — Oscar Selling, Herman Seidl, Rudolf Kopp, Gustave Ulrich, Homer Grunn.

Address, Dr. Hugh K. Walker.

Song, "Prayer" (Doniszetti,) Fiorencio Constantino; M. S. DeLara, accompanist.

Address, Dr. Charles Edward Locke.

"Funeral March" (Guilmant,) William Edson Strobridge.

FUNERAL CORTEGE.

At the close of the services at the church the cortege will be formed, and will take the following line of march:

South on Hope street to Tenth street; west on Tenth street to Alvarado street; north on Alvarado street to Seventh street; west on Seventh street to Park View avenue; north on Park View avenue to Wilshire boulevard, passing "The Bivouac;" west on Wilshire boulevard to Western avenue; north on Western avenue to Santa Monica boulevard; west on Santa Monica boulevard to Hollywood Cemetery.

The pallbearers will be Frank X. Taffinger, Harry E. Andrews, Harry J. Carr, Jacob Baum, S. W. Crabill, E. N. Martin, M. E. Hillis and I. R. Smith, all of whom are members of the Times Phalanx.

The general committee representing the patriotic societies in charge of the funeral cortege consists of Perry W. Weidner, Capt. James S. Prance, Eugene H. Lahee, Charles Gilbert and Maj. George P. Robinson, U.S.R.

ORDER OF MARCH.

The formation of the cortege will be as follows:

Mounted escort of police.
United Spanish War Veterans.
Veterans of Foreign Wars.

N. B. Blacks
318-320-322 South

TODAY
2800 yds. 35
at 19c

—*A wonderful example of value-g that emphatically explains the trem in this section.*

—The warmest days of the summer are y everyone to make preparations to enjoy of discomfort. Soft, cool, filmy voiles ar dresses. They are fashionable and distin —You will find in this sale the daintiest dots, stripes and figures—wonderfully attr

—And a surprise value a
REMOVAL CLEA
Women's Su Negligee

—*A very special assortment of daint developed in plain and fancy striped effectively smartened with shirring and b bon, hand embroidery and filet lac Price lots.*

$3.25 Negligees $1
$5.00 Negligees $3

Sample $8.50 C Blouses $4

—*Also Stunning Summer Models i Voiles and Tub Sil*

—Most fashionable and practical of sum smartest of tucked, frilled and other fetch —In all the correct shadings and sizes fo

The City and Environs—California's Costa Rica. *Pictorial City Section.* *Editorials—News—Business—Society—Sports.*

The Times

LOS ANGELES

XXXVITH YEAR WEDNESDAY MORNING, AUGUST 1, 1917.—PART II: PAGES. POPULATION { By the Federal Census (1910)—319,198 By the City Directory (1917)—500,894

The Last of Earth.

MANY WILL MOURN TODAY AT BIER OF GEN. OTIS.

Detailed Arrangements Announced for the Funeral This Afternoon.

FINAL details were completed yesterday for the funeral services of the late Gen. Harrison Gray Otis, which will be held this afternoon at 2 o'clock at the First Congregational Church, No. 841 South Hope street. After the services at the church the cortege will proceed to Hollywood Cemetery, where the services will be in charge of the Woman's Relief Corps and the Grand Army of the Republic.

The services at the church will include the following programme:

Organ, "Lamentation" (Guilmant,) William Edson Strobridge.

Song, "Ave Maria" (Bach-Gounod,) Constance Balfour; violin obligato, Oscar Seiling.

Invocation, Dr. Hugh K. Walker.

Quintette, "Andante from Quintette, Op. 5" (Sinding,) Brahms Quintette—Oscar Seiling, Herman Seidl, Rudolf Kopp, Gustave Ulrich, Homer Grunn.

Address, Dr. Hugh K. Walker.

Song, "Prayer" (Donizetti,) Florencio Constantino; M. S. DeLara, accompanist.

Address, Dr. Charles Edward Locke.

"Funeral March" (Guilmant,) William Edson Strobridge.

FUNERAL CORTEGE.

At the close of the services at the church the cortege will be formed, and will take the following line of march:

South on Hope street to Tenth street; west on Tenth street to Alvarado street; north on Alvarado street to Seventh street; west on Seventh street to Park View avenue; north on Park View avenue to Wilshire boulevard, passing "The Rivonac;" west on Wilshire boulevard to Western avenue; north on Western avenue to Santa Monica boulevard; west on Santa Monica boulevard to Hollywood Cemetery.

The pallbearers will be Frank X. Pfaffinger, Harry E. Andrews, Harry C. Carr, Jacob Baum, S. W. Crabill, E. N. Martin, M. E. Hillis and I. R. Smith, all of whom are members of The Times Phalanx.

The general committee representing the patriotic societies in charge of the funeral cortege consists of Perry W. Weidner, Capt. James S. France, Eugene H. Lahee, Charles S. Gilbert and Maj. George P. Robinson, U.S.R.

ORDER OF MARCH.

The formation of the cortege will be as follows:

Mounted escort of police.
United Spanish War Veterans.
Veterans of Foreign Wars.
Companions of the Army of the Potomac.
Sons of Veterans.
Grand Army of the Republic.
Military Order of the Loyal Legion of the United States.
Pallbearers.
Hearse.
Family.
Woman's Relief Corps.
The Times employees.
Other organizations.
Public.

AT THE CEMETERY.

At the cemetery the services will be in charge of the Woman's Relief Corps and Stanton Post No. 55, Grand Army of the Republic, assisted by Chaplain W. F. Hubbard, U. S.A. (retired.) The firing squad will be composed of members of the Sons of Veterans, and "taps" will be sounded by the bugler of the United Spanish War Veterans. The chimes will be played by William Edson Strobridge.

At a meeting of representatives of the patriotic organizations, held yesterday afternoon, the following committees were appointed:

General Funeral Committee—Perry W. Weidner, Capt. James S. France, Eugene H. Lahee, Charles S. Gilbert and Maj. George P. Robinson, U.S.R.

Committee to Assign Seats at the Church—Loyal Legion, Companion E. H. Lahee; Grand Army of the Republic, Col. W. S. Daubenspeck; Spanish War Veterans, Comrade A. C. Munson; Army of the Potomac, Gen. J. E. Duryee.

Committee to Assign Automobiles—Loyal Legion, Maj. George P. Robinson, U.S.R.; Grand Army of the Republic, Capt. James Aubrey; Spanish War Veterans, Comrade W. B. Doyle; Army of the Potomac, Gen. J. E. Duryee.

LOYAL LEGION ORDER.

The following order was issued yesterday:

Headquarters Southern California Association of Companions of the Military Order of the Loyal Legion of the United States.

1. Companions are hereby ordered to report at the First Congregational Church, on Hope street, between Eighth and Ninth streets, at 1:30 p.m. Wednesday, August 1, to attend the funeral services of our late companion and president, Maj.-Gen. Harrison Gray Otis, U.S.V.

2. Upon arrival at the church, companions will report to Companion E. H. Lahee for assignment to seats.

3. Immediately after the conclusion of the church services, companions will report to Maj. George

(Continued on Third Page.)

N. B. Blackstone Co

318-320-322 South Broadway

TODAY

2800 yds. 35c Voiles at 19c yd.

—A wonderful example of value-giving in wash goods that emphatically explains the tremendous sales-increase in this section.

—The warmest days of the summer are yet to come, and we urge everyone to make preparations to enjoy them with the minimum of discomfort. Soft, cool, filmy voiles are unequaled for summer dresses. They are fashionable and distinctive besides.

—You will find in this sale the daintiest of fancy voiles in plaids, dots, stripes and figures—wonderfully attractive color schemes.

—And a surprise value at 19c yard.

REMOVAL CLEARANCE

Women's Summer Negligees

—A very special assortment of dainty, full length models developed in plain and fancy striped cotton crepes, attractively smartened with shirring and bandings of satin ribbon, hand embroidery and filet lace. Two Clearance Price lots.

$3.25 Negligees $1.95
$5.00 Negligees $3.45

Sample $8.50 Georgette Blouses $4.95

—Also Stunning Summer Models in Crepe de Chine, Voiles and Tub Silks.

—Most fashionable and practical of summer blouses in the very smartest of tucked, frilled and other fetching styles.

—In all the correct shadings and sizes for misses and women.

OFFICE CLOSED PART OF DAY.

All Business Departments of "The Times" to Suspend During Funeral.

Out of respect to the memory of Gen. Harrison Gray Otis, late president and general manager of the Times-Mirror Company, and to permit all employees to attend his funeral this afternoon, all business departments of The Times will be closed from 1:30 to 4 o'clock p.m. today.

Scales.

DEPOSITION MAY SWING A MILLION.

ANGELENO'S AFFIDAVIT VITAL IN ESTATE FIGHT.

Retired Banker Here, Formerly Associated in Business with St. Louis Man, Called upon to Aid in Settlement of Immense Property Rights of Latter.

The disposition of $1,000,000, possibly $2,000,000, hangs partly upon the affidavit of William E. Berger of No. 611 South Norton place, this city.

The fortune is part of the Henry Woods estate of St. Louis. Mr. Woods bequeathed the bulk of an estate, estimated at around $3,000,000, to the hospitals of his native city. He left his widow an allowance of about $200 a month. She is now seeking to break the will.

Mr. Berger, a retired banker, was formerly associated with Mr. Woods, and the deposition, which was taken here recently and sent to St. Louis, concerns a separation agreement between the decedent and Mrs. Woods, made in 1902, which Mr. Berger witnessed.

Strategy.

DEFENDANTS TURN UPON EACH OTHER.

IN FIGHTING FEDERAD CHARGE OF CONSPIRACY.

Shouldering the Blame Aside may Make it Impossible to Prove They Plotted in Signing an Affidavit Relating to Work Never Done on a Land Claim.

The defense in the case of the government against John W. O'Day and Charles Berry, charged with having committed perjury in signing affidavits alleging that certain work had been done on desert land claims in the vicinity of Barstow, was indicated yesterday, when Charles Berry went on the stand at the close of the government's evidence.

Berry admitted that he and O'Day for some time conducted a real estate business in the I. W. Hellman Building, but denied they had ever been partners. He denied having anything to do with the corporations with which his name was connected as an official, on the printed letterheads. Asked if he had signed the affidavit setting out that certain work had been done on what is known as section 11, Berry said he had done so, but that he took O'Day's word for it; that he had no actual knowledge of the situation.

All of the testimony of Berry laid the trouble at the door of O'Day, and it is announced that O'Day will come right back and admit the claims of Berry. This may let both men out, as under the indictment O'Day cannot be convicted alone, as conspiracy is the allegation of the indictment.

ALLEGED INVADER SUED.

For Mistreatment of Woman Who was About to Become Mother.

Mr. and Mrs. G. Sterling filed suit in the Superior Court yesterday for $2020 damages against Jackson C. Brown, alleging that the latter entered their home in the absence of the husband, held Mrs. Sterling against a wall by force while assistants removed all the furniture from a bedroom.

It is said Mrs. Sterling was about to become a mother at the time of the invasion and that her physical condition was materially injured by her treatment.

As the Crucial Hour for the Draft Approaches.

At the headquarters of Los Angeles City Exemption Board No. 17,

The largest in the city. Seated at the table are Phil E. Lawrence (left) and R. W. Poindexter, volunteer aides to the regular exemption board, answering the questions of drafted men.

Home Broken.

WIFE DEFENDANT.

Pasadena Real Estate Dealer Files Suit for Divorce on Desertion Charge—Also Asks Custody of Son—Their Wedding was Social Event.

Fred G. Pearce, a real estate man of No. 261 North Euclid avenue, Pasadena, yesterday filed suit for divorce from Weymouth G. Pearce, charging desertion. He also asks the custody of their only child, Baldwin, 10 years old.

The couple were married in Pasadena thirteen years ago, their wedding having been a social event in the Crown City. But, according to the complaint, Mrs. Pearce left her husband July 1, 1916, and is supposed to be living at No. 1530 West Fifty-first place, Los Angeles.

Mr. Pearce is a brother-in-law of Frank C. Platt, a Pasadena business man. He is being represented by Elmer I. Moody of Los Angeles.

Heart Interest

LOVE AND SORROW.

Story of Two Marriages, Then Two Desertions, and Finally Common Law Wedlock is Revealed as Man Legally Adopts Own Children.

A story of an old love, unhappy marriages and desertions was aired before Superior Court Judge Reeve yesterday, in the petition of Winfred M. Rogers for the adoption of four small children. Mrs. Anne E. Hollis, mother of the children, consented to the adoption, and it was allowed by Judge Reeve.

Mr. Rogers and Mrs. Hollis have been living together in Los Angeles for some years, according to their statements during the hearing, although they are not married. Mrs. Hollis told how her husband deserted her in St. Louis several years ago, after they had lived together only a few weeks. Mr. Rogers also told how his wife had deserted him in the same city. The two met in Los Angeles, revived an old love and lived together. To them were born the four children, three boys and a baby girl.

Should the two succeed in getting their divorces later and marry another petition for adoption will have to be heard before the woman can lay legal claim to her own children. They now are in the legal custody of Mr. Rogers.

FAVORS STREET CARNIVAL.

The City Council yesterday recommended to the Board of Public Works that permission be given the Washington Park Auxiliary of the American Chapter of the Red Cross to hold a carnival on a portion of Avenue 33 on the 12th inst. It will be necessary to close the street.

Fated Hour.

FIRST DRAFTED MEN TO BE EXAMINED SATURDAY.

Local District Nine will be First to Start Machinery Turning, Number Seventeen will Follow Monday and Others Tuesday—Total of Names Called Increased at the Last Moment.

THE first examinations for the draft under the first call will be held in local exemption district No. 9, at No. 2 Berkeley Square, next Saturday morning. The quota of this district was estimated at 100, therefore 200 names should have been called, but Lee A. Phillips, chairman of the board, has called 240 names, as in his judgment the number of exemptions will be so large that this action is justified.

District No. 17 and practically all other local districts will begin examinations Monday morning. This district, the largest in the city, has called 1600 names. Where the number called does not make up the quota, more, in the order drawn at Washington, will be called. This is true of all districts.

The remaining sixteen local exemption boards will probably not begin examinations until Tuesday of next week, as many of the boards were late in receiving the master lists from Washington, or had not as yet perfected their organizations. Each board is planning to send a notice to each man drawn for examination under the first draft, but it must be borne in mind by all registrants that, regardless of their receiving notices from the board, they must inform themselves as to whether or not they have been drawn. The responsibility is on the individual, not on the board, and failure to receive a notice will not be accepted as an excuse for not appearing. This is imperative. Each man must personally see to it that he appears if drawn or he will be listed as drawn and must answer the call of the Provost-Marshal-General. Failure to do so will be considered desertion and be punished accordingly.

TO PREVENT FRAUD.

The draft examinations are hedged round with a cordon of precautions based on advance information furnished the Federal authorities by the local exemption boards. This cordon is air-tight and fraud-proof and men who plan to beat the draft by framed-up excuses are destined to receive the shock of their lives. One class of draft dodgers who are riding to a fall are those whose wives have heretofore been employed and supporting themselves, and sometimes the men. It has been learned by the Federal authorities that a number of women so employed have quit work and the men have sought work, hoping thereby to avoid military duty on the specious plea that they have families to support. This subterfuge will not work. Hundreds of cases have been quietly investigated. The men are known, the places where the women were previously employed are known, the records of the men as family providers are known, and the mere fact that they are at present technically the supports of the families will not be accepted as ground for exemption.

Late advices from Washington would indicate that the fact a man has one or more dependents will not suffice as a ground for exemption, as the government is planning on making a suitable provision for such dependents. As a matter of fact, it is not safe for a man to undertake to claim exemption on the dependent family ground unless he can prove that he is now and has been for a considerable period the sole support of a family. Perjury in a case of this kind will be dealt with severely. Women who have been supporting themselves and who in fear of the draft have either voluntarily or at the behest of their husbands or other male members of their families, quit work so that the men could claim exemption, are taking the chance of being punished for perjury if they swear that the men of their families are the sole supports thereof, when it can be readily proved that this is not the case.

OPINIONS DIFFER.

While most of the boards are pessimistic as to the number of exemptions that will be claimed, the Provost-Marshal-General does not believe this will be serious, as he thinks an additional 10 per cent. over the first estimate will cover all cases. He bases this opinion on the fact that many men who have planned to claim exemption will change their minds when they see the blanks they must fill out and learn exactly the difficult path they must tread to support their claims.

There are as many schemes being hatched to avoid being drafted as there are types of mind and men being called, but exemptions are going to be made only on well-founded and absolutely valid grounds.

One of the reasons for tightening the cordon of scrutiny to which every claim for exemption will be subjected is the large number of aliens who must be exempted. In some districts the percentage of this class is so large that the original number drawn will be exhausted before more than two-thirds of the quota is secured.

The plan generally adopted by the local boards for announcing the names of those drawn is as follows: Each man examined and found physically fit will be declared drawn. If he files no exemption claim his name will be posted at once at the district in which he resides and where he

(Continued on Ninth Page.)

For the Thrifty.

MORRIS-PLAN BANKING CONCERN IS ORGANIZED.

WILLIAM LACY was chosen president of the Morris Plan Company, a new banking organization, at a meeting at the Alexandria Hotel yesterday. Trigg Garner was chosen first vice-president; J. A. Jevne, second vice-president; William H. Workman, Jr., secretary and general manager, and Oliver H. P. LaFarge, treasurer.

This new Morris-plan bank will occupy quarters at No. 732 South Spring street on September 1, but will have its permanent location in a building to be erected by J. B. Van Nuys on the west side of Spring street, between Seventh and Eighth street, and which will be ready for occupancy by the first of the year.

Stoddard Jess called to order the first meeting of stockholders, Albert Hopkins being named temporary secretary. More than 3900 shares were represented. By-laws were adopted and the number of directors was increased from seven to thirty. Vacancies will be filled at the next directors' meeting. Resolutions were passed thanking the Executive Committee, Mr. Jess, chairman; H. W. O'Melveny, J. F. Sartori, Fred Baker and John S. Craven, for the co-operation in organization, also Austin O. Martin for his assistance as temporary treasurer.

The First National Bank and the Security National Bank were named as depositories for the funds of the new institution and the firm of O'Melveny, Milliken & Tuller as attorneys.

The Morris plan contemplates affording industrial workers loans under fair conditions and at a low rate of interest.

Tubercular.

SOUTHERN COUNTIES WILL JOINTLY BUILD HOSPITAL.

IF A SUITABLE site can be found, a joint sanatorium for tubercular patients will be erected in this county. A committee comprising the members of the Board of Supervisors, Dr. C. C. Browning, president of the Los Angeles County Medical Society; Dr. L. M. Powers, Health Commissioner; Dr. J. L. Pomeroy, County Health Officer; Dr. W. C. Klotz of the Los Angeles Society for the Prevention of Tuberculosis; Dr. J. M. Lacey of the County Hospital, and N. R. Martin, Superintendent of Charities, yesterday inspected three sites not far from the city. Tracts ranging from 120 to 200 acres were offered at prices ranging from $10,000 to $17,000. The committee made no selection.

Santa Barbara and Ventura counties have made a levy to equip a tuberculosis sanatorium, and between them they have $26,000. The county of Los Angeles has appropriated $70,000. It is proposed that the three counties join in building and equipping a sanatorium in this county, where, instead of lying around, consumptives may get out in the sunshine and do a little work and thereby increase their strength. The State will give the county for each patient admitted to the sanatorium $3 a week to help defray the expense of maintaining them.

Luck.

QUEER WILL IS CALLED VALID.

Widow Gets All of Estate by the Merest Chance.

Document Found by Relative Hunting His Glasses.

High Court Order to Divide Property Forestalled.

Rudolph Hittler, back in Yonkers, N. Y., lost his spectacles. As a result Mrs. Elise Jepson inherits all instead of half of the $40,000 estate of the late Fred Jepson of Santa Monica. For when Mr. Hettler lost his glasses his search was high and low—he even went into the "front parlor" and there, in a drawer long unopened, he found an old will made by Mr. Jepson in 1902, the evening before he left for California.

The will, which was admitted to probate by Judge Shenk yesterday, was found just in the nick of time—in other words, just two weeks before the Supreme Court handed down a decision which would otherwise have meant that half the estate, instead of going to the widow, would have gone to nieces and nephews of the decedent, of whom three are alien enemies, being citizens of Germany.

When Mr. Jepson died two years ago, leaving valuable real estate in Santa Monica, no one knew of any will, and the widow, Mrs. Elise Jepson, was appointed administratrix in the regular course of the law. There were seven nephews and nieces, three by the name of Nielson, who live in Germany, and four who live in Los Angeles. The latter are: Jacob Jepson, who is a partner in the firm of Brock & Co.; Carl Jepson, George Jepson and Mrs. Esther Jepson Miller.

LOWER COURT REVERSED.

Probate Judge Rives of the local Superior Court held that these nephews and nieces were not entitled to a share of the estate, there being no surviving brother or sister of the decedent. But their attorneys argued that an amendment, passed in 1905, made it unnecessary that a brother or sister be living in order for their descendants to inherit. On appeal to the Supreme Court this contention was upheld and the lower court reversed.

But just two weeks before the Supreme Court handed down the decision in favor of the nephews and nieces and against the widow, Mr. Hettler lost his spectacles and found the will. It was several weeks before Frank Stewart and J. W. Howell, the attorneys for the widow, made sure it really was Mr. Jepson's will, and they filed it for probate here just a day or two before the Supreme Court decision came.

The will had been made, according to Mr. Hettler, in 1902, just before the decedent and his wife left the East for California. It left to Mrs. Jepson the whole estate, with the exception of $12,000 in mortgages, bequeathed to the nephews and nieces. But since that time these mortgages have all been paid and no longer exist.

WILL ATTACKED.

The discovery of this will, coming so close upon the Supreme Court's decision, looked suspicious to the other heirs and they contested it, alleging it was a forgery. But in the hearing yesterday the court held the will valid and appointed Mrs. Jepson the sole executrix. The will had named Jacob Jepson, Jr., to act with her as joint executor. But Judge Shenk held that since Mr. Jepson had joined with the others in contending the will was a forgery he could not consistently ask to be appointed executor under its terms and his petition to that end was denied.

Some color was lent to the claim of forgery in the fact that the signature to the will was spelled "Jepsen" instead of "Jepson." It was shown that this was the original spelling of the name in German and that the decedent had always spelled his name so, until the time he was naturalized.

HELD FOR ORDERS.

Carl Lester, a drug clerk, arrested by Deputy Sheriffs Fox and Nolan on a telegraphic warrant from Mesa, Ariz., charging him with the embezzlement of small sums from a drug store in that city, is held here for orders. He was residing at No. 1222 Third avenue when taken.

BANKS GAINING MILLION A DAY.

Clearings for the Month Show Remarkable Increase over July of Last Year.

Bank clearings in Los Angeles for July just closed totaled the tremendous sum of $124,694,067, an increase of more than $24,000,000 over the same period in 1916 and almost $35,000 greater than the clearings for July, 1915.

As compared to the figures for July, 1916, the clearings last month approximated an increase of $1,000,000 per day.

This record is considered remarkable by local bankers and financiers, especially as midsummer business transactions of every kind are at their lowest ebb for the year. The new system of clearing by means of issuing certificates on the Federal Reserve Bank at San Francisco has proven a great saving of time. The cash does not have to be counted as often, and the danger of carrying large sums through the streets has been eliminated.

Victrola "Eight" Outfit

$59.50

Terms: $1 Weekly

Consisting of Victrola VIII, $40; Cabinet No. 40, as illustrated, $12; and Twenty Selections on Ten 75c Victor Records, $7.50. Total $59.50.

The Victrola VIII, illustrated above, is made of the same materials and with the same care as the larger size models. It has a full, rich, clear tone and plays all makes of Victor Records.

New Victor Records On Sale Today

Choose your new records here, where you are assured of a complete stock and thoroughly informed salespeople to assist you in making a satisfactory selection. You will appreciate the advantages of our Record Service.

Come in today and hear the new August numbers or write for complete supplement, mailed free on the first of each month.

Catalog on Request—Mail Orders Solicited.

FRANK J. HART
SOUTHERN CALIFORNIA MUSIC COMPANY
332-334 SOUTH BROADWAY, LOS ANGELES.

Gen. Harrison Gray Otis.

NATION-WIDE TRIBUTE TO A FRUITFUL LIFE.

Men of Many States Send Messages of Condolence and Eulogy.

THE deep and lasting impression made by the life and character of Gen. Harrison Gray Otis on the affairs of the city, State and nation was strongly reflected yesterday by the messages which came to members of his family from many sources, and in expressions by individuals and organizations. Heartfelt tributes to the worth and achievements of the soldier-journalist were paid by men of many States. The messages, for the most part, come from men who personally knew Gen. Otis and his career, and eloquently express the nation-wide attention to the closing of a long and fruitful life. They were exceedingly gratifying to the General's family and friends. The Times prints many of them, but it is impossible to print them all.

IN MEMORIAM.

The directors of the Merchants' and Manufacturers' Association, at a special meeting yesterday morning, unanimously adopted the following memorial resolutions:

"Harrison Gray Otis, the patriot, the soldier, the journalist, and the citizen, has passed to the beyond.

"In his death the country loses a man who has responded in the hours of need and fought for her honor and flag with a bravery that had won him the highest rank in the army.

"As a journalist he has manfully fought for every measure that would benefit, not only the entire country, but especially Southern California and Los Angeles. No other man has accomplished for Southern California and this city, so much that has given this section the development and prosperity it has enjoyed for so many years. Through his personal efforts and his newspaper he has been a tremendous factor in making Southern California and Los Angeles what it is today.

"As a citizen he has always consistently and persistently fought for those principles that make for good citizenship and obedience to law and order. His strong convictions on these subjects have caused him to become the prominent citizen in civil and political life he has been for so many years. His character has never been assailed and his opponents have never dared point at him the finger of scorn or assail his character as a man, under any circumstances or in any controversy. His achievements are the achievements of Southern California. A strong man with a strong brain, whose loss to this section of the country cannot be estimated.

"Resolved, by the board of directors of the Merchants' and Manufacturers' Association, that their sincere condolences and heartfelt sympathies are extended to the bereaved family; and,

"Be it further resolved, that the board of directors of this association attend the funeral in a body, that a copy of this memorial be spread in full upon the minutes of the association and an engrossed copy be sent to the family."

BY PRESIDENT JUDAH.

E. G. Judah, president of the Merchants' and Manufacturers' Association, said yesterday, after the adoption of the resolutions:

"Deep regrets were expressed by the board of directors at a special meeting at 10 o'clock this morning, and resolutions of condolence were adopted, expressing the association's appreciation of the life of Gen. Otis and his services to the association, the city and all of Southern California.

"Gen. Otis believed the greatest thing in business was not altogether the organization of machinery and industry and the greatest thing was not the anatomy of business, but that the greatest thing in the world was the spirit of the business, for with all the machinery and all the organization, there is nothing that can be effectual until the spirit of man enters into it and sets the wheels turning in a creative manner.

"Gen. Otis always saved the exertion it would have taken to tell what he could do, and used such energy in performing great tasks. The result of his concentrated endeavor made his influence good for others. He believed the most convincing way to prove one's capabilities was by actions, not words. His teachings were along the lines of law and order, and that no class should enjoy privileged rights against the rights of others. He was a man who did things in a quick and intelligent manner, for the protection of industry and commercialism, and through him Los Angeles and Southern California have gained their greatest commercial asset—that of industrial freedom, which it shall always be the work of the Merchants' and Manufacturers' Association to maintain, as in the past, with the full co-operation of all who understand his principles and good work."

COUNCIL'S TRIBUTE.

The City Council adopted the following resolutions:

"Whereas, in the wisdom of Providence, Gen. Harrison Gray Otis has been suddenly called by death from a life of unusual activity and fruitfulness; and

"Whereas, through his death the community loses the co-operation and devotion of a citizen who has rendered distinguished service in the history not only of the city, but of the State and nation; and

"Whereas, for thirty-five years Gen. Otis has been closely identified with the growth of the great city in whose building he has taken so important a part; now, therefore be it

"Resolved, that on behalf of the city of Los Angeles, the Council express its profound regret at the loss of this eminent citizen, soldier and patriot, and its sincerest sympathy for the family and intimate circle to whom the broken bonds will bring the keenest pain; and, be it further

"Resolved, that as evidence of its profound sorrow and its appreciation of a long life of service, this Council do now adjourn."

GAMUT CLUB.

The Gamut Club directors adopted the following:

"In the passing of Gen. Harrison Gray Otis music, drama and the kindred arts lose a generous patron and a valued friend always ready to use his means, his name and his influence for the fostering and advancement of these finer arts. In appreciative memory of these attributes the Gamut Club has appointed a committee consisting of the following-named members to pay the final tribute to his memory:

"F. W. Blanchard, L. E. Behymer, A. W. Francisco, C. F. Lummis and C. E. Pemberton."

LOYAL LEGION.

At a meeting of the Companions of the Military Order of the Loyal Legion of the United States yesterday afternoon, a committee composed of Col. George C. Ball, U.S.V.; Chaplain William F. Hubbard, U.S.A. (retired,) and Companion H. O. Wheeler, Jr., was appointed to prepare suitable resolutions on the death of Gen. Otis.

BY FELLOW-PUBLISHERS.

The following resolutions were adopted and published by editors and publishers of Los Angeles, Pasadena and Long Beach newspapers:

"Whereas, journalism of America in general and Southern California and Los Angeles in particular has lost, in the death of Gen. Harrison Gray Otis, a distinguished figure; and

"Whereas, Los Angeles, the State of California and the nation have been deprived of the services of a potential citizen;

"Resolved, that the undersigned newspapers formally express their deep regret at the passing away of an intrepid soldier, a fearless publicist and an eminent citizen, whose sense of duty was always clear, and whose determination to perform that duty was an everguiding inspiration.

"Resolved, that a copy of these resolutions be made public and presented to the family of the deceased as an evidence of appreciation of a stalwart soul gone forth to the great beyond.

"M. F. IHMSEN,
"President Los Angeles Examiner Company.

"GUY B. BARHAM,
"President Herald Publishing Company.

"DANA SLEETH,
"Editor Los Angeles Record.

"CHARLES H. PRISK,
"Editor Pasadena Star-News.

"FRANK C. ROBERTS,
"Editor Long Beach Telegram."

FROM BANKER FRIEND.

Following are some of the messages received yesterday from friends and admirers of Gen. Otis:

"Los Angeles, July 30, 1917.

"My dear Mr. and Mrs. Chandler:

"The death of Gen. Otis is an irreparable loss, not only to his family, his many friends and admirers, but to the State and nation.

"For what he has accomplished for the upbuilding and welfare of Los Angeles and Southern California we owe him a debt of gratitude that we can never repay. Those who knew him best honor him most.

"We should be thankful that he was spared to live to the fullness of years and to retain his strength and vigor to the last.

"Accept the heartfelt sympathy of Mrs. Jess and myself in this time of your bereavement. Sincerely,

"STODDARD JESS."

"Chicago, July 31, 1917.

"Harry Chandler,
"Los Angeles, Cal.

"I learn with deep regret of the untimely demise of Gen. Otis. Please accept my sympathy.

"C. H. GAUNT."

"No. 1660 West Thirty-sixth place,
"Seattle, July 31, 1917.

"Harry Chandler,
"Los Angeles, Cal.

"Have just learned of the passing of Gen. Otis. His strong and unique position in the life and activities of California will remain unfilled. My sincere sympathy to your good self and wife and other members of his family. CHARLES C. MOORE."

"Los Angeles, July 30, 1917.

"Mr. Harry Chandler,
"Los Angeles Times.

"Dear Mr. Chandler: I am one among the many colored citizens who have learned with deepest sympathy of the death of our true and tried friend, Gen. Harrison Gray Otis, one of the noblest of God's noblemen. Please extend to the family my sincerest sympathy in their sad bereavement.

"JAMES M. VENA."

WOMAN'S RELIEF CORPS.

"Office of the Secretary, Stanton Woman's Relief Corps, No. 16,
"Los Angeles, July 31, 1917.

"Mr. and Mrs. Harry Chandler,
"Care of Los Angeles Times.

"The members of Stanton Woman's Relief Corps, No. 16, auxiliary to Stanton Post, No. 55, G.A.R., extend to you their sincere sympathy.

"In the passing of Gen. Otis we have lost a patriotic comrade, one whose loyalty to our country and our flag will ever be cherished as a precious memory.

"LOUISE B. MULLEN, "President.
"LIZZIE BELLE CROSS, "Secretary."

"Riverside, July 30, 1917.

"Harry Chandler:

"I am very sorry to hear of the general's death.

"It was a good way to go, if he had to, but in these times he must have wished to live and help in the fight.

"He will be missed.

"Words at this time do not seem to mean very much, but I feel that you are sure of our deepest sympathy.

Very truly,
"HARRY B. CHASE."

"Fullerton, July 31, 1917.

"Harry Chandler,
"The Times, Los Angeles.

"In the death of Gen. Otis the country loses one of its ablest journalists and a man who has served the nation unselfishly.

"FULLERTON DAILY TRIBUNE."

"THE NATION'S LOSS."

"Los Angeles, July 30, 1917.

"Harry Chandler,
"Manager Los Angeles Times.

"My dear friend: I have just learned by telephone of the sudden passing of Gen. Otis.

"The shock is terrible to me, so I know how you and yours must suffer. Please accept my heartfelt sympathy.

"His demise will be an incomparable loss to Los Angeles and California, in particular, and to the honest working man all over the world. He was their best friend. Therefore the loss of the power and influence of such an upright mind will be felt in general all over America.

"With condolences, I am
"Sincerely,
"JOHN F. STRAUHAL."

"Los Angeles, July 30, 1917.

"Mr. Harry Chandler,
"Los Angeles, Cal.

"My dear Sir: Permit me to express my very deep regret at the death of Gen. Harrison Gray Otis, and to tender you and the other members of his family the assurance of my sincere sympathy in this bereavement.

"A somewhat close acquaintance of twenty years caused me to regard Gen. Otis as one of the very great men I have known, and to consider his removal, at this time, as a world-wide misfortune.

"Yours very sincerely,
"IRVIN S. CHAPMAN."

"New York, July 31, 1917.

"Harry Chandler,
"Los Angeles, Cal.

"We regret to hear of the passing away of the general, whom we considered one of our best friends. Please express sincere sympathy and condolences to the family.

"R. HOE & CO."

TRUE AMERICAN.

"Oakland, July 31, 1917.

"Harry Chandler,
"Los Angeles, Cal.

"Gen. Otis, a hero and true American, survives himself in an example which inspires courage in his countrymen. JOHN P. IRISH."

"Washington, July 30, 1917.

"Harry Chandler,

UNWAVERING PATRIOT.

"Bohemia Grove, Cal., July 31, 1917.

"Harry Chandler,
"Times Office, Los Angeles, Cal.

"Although Gen. Otis had lived far past his three score and ten years and his passing was but the payment of the debt to nature which we all must pay, I cannot express to you my sorrow at his demise. I have known him since the first day of his arrival in our country. From that day to the day of his death he has never wavered in his patriotism. He has always stood for good government, for honesty and democracy in governmental affairs, for sound financial policies, for law and order, for the best interests of all the people of his country, State and nation. Politically loyal, he has opposed all political heresies. He even at times refused to follow his party when it departed from the principles upon which it was founded. He combatted Bryan's free-silver heresies with all the power of his vigorous intellect. He set his face resolutely against the fallacies of progressivism, the hypocrisy of Johnsonism, which have enslaved California in the clutches of commissioners without number, resulting in her present government being the most corrupt, the most expensive and the most hypocritical in the world. He has fought anarchy and treason as taught by Goldman, Berkman, the criminal elements of labor-unionism and the putrid doctrines of the I.W.W. He has stood for liberty under the law, for equal justice for all, employer as well as employee. He led the forces which have stood for industrial freedom in Los Angeles.

"At an age when most men seek retirement he tendered his services to his government and served her with distinction in the Philippines as loyally as he did during the Rebellion forty years before. He has been ever foremost in enterprises that have added to the wealth and prosperity of his State. His death is a calamity to Los Angeles county, the State of California and the nation at large. To his brave soul I say: 'Hail and farewell!'

"J. A. GRAVES."

"Los Angeles, July 31, 1917.

"Harry Chandler,
"Times Building,
"Los Angeles, Cal.

"The death of Gen. Otis has been a shock to me. He was one of my best friends and I am a great admirer of his work in public and private life. Please accept for you and your family my feelings of deep sympathy, in which Mrs. Creel and my sons join me.

"ENRIQUE C. CREEL."

"New York, July 30, 1917.

"Harry Chandler,
"The Times, Los Angeles, Cal.

"I am just one of many scattered all over the world who got their basic principles in the general's institution and will be guided by those principles through life, no matter where I go or what I may do. I am not extending sympathy, but instead congratulations on the grand old man's tremendous and magnificent life, which he has laid down like a conqueror's sword. Regards to you always. JULIAN JOHNSON."

"USEFUL, BRAVE."

"San Francisco, July 30, 1917.

"Harry Chandler,
"Los Angeles Times,
"Los Angeles, Cal.

"Permit me to convey my sense of loss to yourself and the community in the death of Gen. Otis, closing the career of the distinguished man, useful, patriotic and brave.

"WILLIAM SPROULE."

"San Francisco, July 30, 1917.

"Harry Chandler,
"Los Angeles Times,
"Los Angeles, Cal.

"I have run down from St. Helena Sanitarium, where I was taking treatment. Heard the sad news. The general was one of the great men of the United States and his death is a sad loss to all law-abiding citizens of Los Angeles and all his family and friends. I extend my sincere sympathy to Mrs. Chandler and yourself. If I can be of any assistance kindly advise me.

"Sincerely your friend,
"H. J. WHITLEY."

"Los Angeles, Cal.

"I am deeply moved and grieved to hear of Gen. Otis's death. I admired his strong, rugged character and his fearlessness in advocating those things he believed to be right. His life was well spent in serving his country, his State and the community in which he lived. May I express to you and members of his family my deepest sympathy?

"J. N. GILLETT."

"San Francisco, July 31, 1917.

"Harry Chandler,
"Los Angeles, Cal.

"My deep sympathy is with the general's family and yourself. I feel Southern California has lost a powerful friend who worked with great determination, assured faith and most efficiently for its upbuilding. I will appreciate it if you will particularly express to your wife and the grandchildren my understanding and sympathy with them in their great loss. PAUL SHOUP."

FROM NEW YORK.

"New York, July 30, 1917.

"Harry Chandler,
"Los Angeles Times,
"Los Angeles, Cal.

"The death of Gen. Otis is a tremendous loss. His editorial and personal courage were unparalleled. There was no member of the old guard for whom the younger members of the profession had such warm feeling. I valued highly the friendship formed in my days on the Coast. F. B. WARREN."

"Spokane, July 31, 1917.

"Harry Chandler,
"Los Angeles Times,
"Los Angeles, Cal.

"In the death of Gen. Otis journalism has lost one of the most

(Continued on Third Page.)

IN MEMORIAM
GENERAL HARRISON GRAY OTIS

THE TIMES OFFICE WILL BE CLOSED AND BUSINESS SUSPENDED IN ALL DEPARTMENTS OF THE PAPER FROM 1:30 UNTIL 4:00 O'CLOCK TODAY.

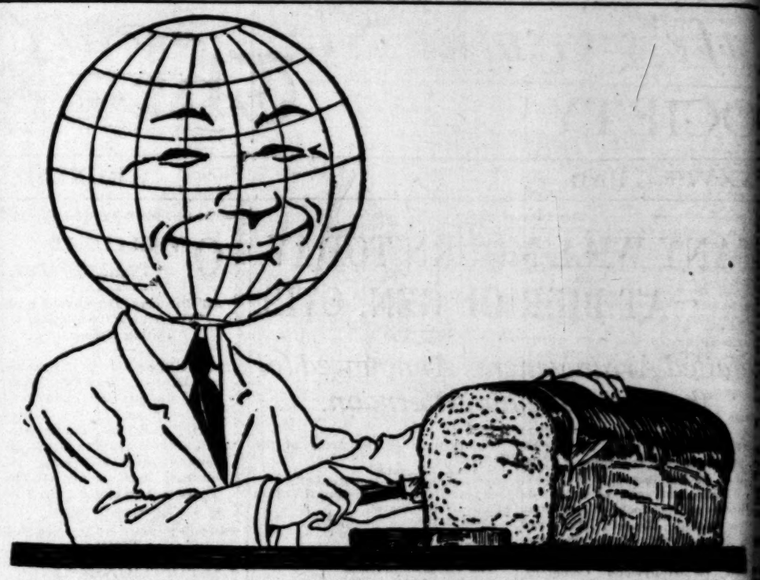

—Bread—the great concern of the world today.

—The concern of every buyer of bread to know they are getting value in quality and nutriment—

BRADFORD'S BREAD

because made from choicest materials, in a glass front, white tile bakery, made with the most modern bread machinery, gives in every loaf the utmost value.

—Ten different kinds. The "White" and "Panama Cream" are most popular.

Famous Men Identified With California's History

Although uneducated technically in the subject of astronomy, James Lick was always deeply interested in this branch of science, and it is to him we are indebted for the establishment of the Lick Observatory, located on Mt. Hamilton, the highest peak of the Sierra Nevadas. Mr. Lick was an Austrian by birth and was attracted to California in 1849 by the great magnet—gold. He was a born financier and accumulated great wealth through his various business enterprises.

You Should Make a New Will If—

—your circumstances have changed materially since your present Will was drawn;

—if you have since married or had a child born;

—if some members of your family have since married or died, or had children;

—if you have not named a Trust Company executor, and wish to give your estate and heirs the benefit of the exact knowledge, business ability, and financial responsibility, of a corporate executor, that does not die, and is sure to be at hand and able to serve whenever the affairs of your estate need attention.

This Company has administered hundreds of estates, large and small, in Southern California, and in any emergency knows how to best serve any estate, as Executor, Administrator or Trustee. Write for our latest booklet.

Paid-in Capital and Surplus $2,400,000.00.

TITLE INSURANCE and TRUST COMPANY
TITLE INSURANCE BUILDING
FIFTH AND SPRING STS.
THE OLDEST TRUST COMPANY IN THE SOUTHWEST

Mileage

Because of its continuous chain of boiling points, Red Crown gives you more miles to the dollar.

Standard Oil Company (California)

Any kind of a soft collar you want—in our stock.

Summer Comfort in Men's and Boys' Summer Underwear—

Whatever you may have in mind or need for your comfort these warm days is here in our men's underwear department, which is unequaled for well-balanced variety. Sizes for all builds of men.

Dozens of patterns in scarfs at $1.00

Harris & Frank
437-443 South Spring St.
Known for Better Values

THE MARK OF GOOD CLOTHES

FOR the young man who is called to the service of his country, a Military Wrist Watch, while not indispensable is very important.

With its illuminated hands and dial (visible in the dark) and with its ever-accessibility on the wrist, it ideally meets requirements and exigencies of military life.

Feagans & Company, ever alert to the tendencies of the moment have amply prepared for your needs and show the most practical models in military wrist watches for both men and women.

The prices range from as low as $13.50 up to as high as one may care to go.

Our gold, silver and leather departments offer many appropriate gift suggestions.

FEAGANS & COMPANY
JEWELERS STATIONERS
218 West Fifth St.
ALEXANDRIA HOTEL BLDG.

COULTER DRY GOODS CO.

EXCLUSIVE LOS ANGELES AGENTS FOR

John S. Brown's Shamrock Linens | *St. Mary's Woolen Blankets* | *For 27 Years The Home of Perrin Gloves*

SEE DAILY ADVERTISEMENTS FOR OTHER ITEMS OF INTEREST.

215-229 South Broadway. 224-228 South Hill Street

DRINK HABIT
Is a Poisoning.
Ask the Neal Institute, 945 South Olive Street, for Information.
Phone Broadway 4602.
No Hypodermic Injections.

$6--Best Set of Teeth--$6
Free Examinations
Dr. J. Arthur Foster
Formerly Yale Dentist
444 S. Broadway
13 Years in Business

SPECIAL SALE
Lighting Fixtures
Hundreds of beautiful samples being sacrificed to make room for the fulfillment of many large contracts on hand.
Wagner-Woodruff Co.
830 So. Olive St.

For Health-Strength USE
DAMIANA BITTERS
A wonderful invigorator and Nervine. A powerful special tonic for both sexes.
For sale at all Drug Stores and Liquor Dealers or
NABER, ALFS & BRUNE, AGENTS,
635 Howard St., San Francisco, California.

SUPERIOR TO COPAIBA
SANTAL MIDY CAPSULES
RELIEVES IN 24 HOURS

O. W. CASPER
The Well-known Cutter of Gentlemen's Tailor.
402 Delta Bldg.
Call upstairs and see what I have

Life's Gen

SOCIETY.

Octogenarian Celebrates Birthday.

Capt. L. A. Ross, a well-known member of the G.A.R. and of the Loyal Legion, was honored yesterday afternoon with a birthday party given to celebrate his eighty-second birthday by Mrs. Ross and by his daughter, Mrs. John M. Ferguson, at the Ross residence at No. 628 Westlake avenue. The house was decorated with flags and patriotic emblems, and the piece de resistance at dinner was a huge birthday cake ornamented with eighty-two candles and decorated with red, white and blue frosting. The guests included were for the most part veterans of the Civil War, and their ages averaged 79.

To Visit Parents.

Mrs. J. M. Russell is en route to San Francisco, where she will visit her parents, Mr. and Mrs. Henry Payot, for a month. Mrs. Russell is now at Shasta, and may be joined there by her mother, the two going to San Francisco together.

Singer Weds Today.

A wedding of interest in musical and social circles will be that of Miss Margaret Caldwell-Gehrett, a member of the Woman's Lyric Club, to Dr. James Speer, superintendent of the board of church extension of the Los Angeles Presbytery, which will take place this evening at 8:30 o'clock at the home of the bride's mother, Mrs. Ottilia D. Caldwell at No. 516 West Avenue 50. The ceremony will be performed by Rev. Joseph A. Stevenson of Santa Ana, at whose church Miss Caldwell-Gehrett has been soloist for many years. Dr. Stevenson is also a close friend of the groom, the two having been classmates at Allegheny Seminary, Pennsylvania; Miss Ruth Armstrong will play the wedding march, and Miss Alma Caldwell, the bride's sister, will sing two solos. The bride and groom will be attended by a couple who have been married only a fortnight, Dr. and Mrs. Orville D. Caldwell. The bride will wear a gown of white organdie trimmed with lace, and will carry white sweet peas. The matron of honor will wear her wedding gown, a creation of tulle and princess lace over white satin. A reception for the newlyweds will be held previous to the wedding, and after the ceremony another informal reception for Dr. Speer and his bride. The couple will take a month's honeymoon in the north, and will be at home to their friends after the first of October at No. 5925 Monte Vista.

Bridal Pair at San Francisco.

Mr. and Mrs. Thomas Wotton of Pasadena, whose marriage was an event of last month, are enjoying their honeymoon in San Francisco at the Fairmount, at the conclusion of which Mr. Wotton will rejoin the American ambulance field service in France. The bride was formerly Miss Anne Peterson, and the marriage came sooner than expected owing to her fiance returning from a term of service. The groom has re-enlisted, and expects to be at the front again within a short time.

On Motor Trip Cross-country.

Mr. and Mrs. D. A. Hamburger and children, Arthur and Florence, have just left Portland, Or., on an auto tour cross-country from New York, and will reach Los Angeles within the next three weeks. In New York they were at the Ritz-Carlton. The motorists passed through all kinds of experiences, many pleasant and some otherwise, and have sent word that they will be glad to greet Southern Californians

Theaters—Amusements—

WORLD'S GREATEST STOCK
MOROSCO
THAT
Louis K. Anspacher's Great Drama
and Forrest Stan

MAJESTIC—
PAME
With Eleanor Painter. Special Morosco
BEGINNING MONDAY NIGHT, Oliver Morosco
"JUST A SUGGES
CHARLIE RUG

CLUNE'S—
AUDITORI
Finest Music in the West
Bessie Lo
THE SAWDUS
A PLAY FOR CHILDREN

CLUNE'S Broadway Theater 528 South Broadway
ALL THIS
WM. S.
"WOLF

TALLY'S Broadway Theater 833 South Broadway
THE MIGHTY DRAMA OF
THE
SLACK

WASHINGTON BASEBALL P
OAKLAND vs. V

Life's Gentler Side—Society, Music, Song and the Dance—At the Play-houses.

SOCIETY.

Octogenarian Celebrates Birthday.

Capt. L. A. Ross, a well-known member of the G.A.R. and of the Loyal Legion, was honored yesterday afternoon with a birthday party given to celebrate his eighty-second birthday by Mrs. Ross and by his daughter, Mrs. John M. Ferguson, at the Ross residence at No. 628 Westlake avenue. The house was decorated with flags and patriotic emblems, and the piece de resistance at dinner was a huge birthday cake ornamented with eighty-two candles and decorated with red, white and blue frosting. The guests invited were for the most part veterans of the Civil War, and their ages averaged 79.

To Visit Parents.

Mrs. J. M. Russell is en route to San Francisco, where she will visit her parents, Mr. and Mrs. Henry Payot, for a month. Mrs. Russell is now at Shasta, and may be joined there by her mother, the two going to San Francisco together.

Singer Weds Today.

A wedding of interest in musical and social circles will be that of Mrs. Margaret Caldwell-Gehrett, a member of the Woman's Lyric Club, to Dr. James Speer, superintendent of the board of church extension of the Los Angeles Presbytery, which will take place this evening at 8:30 o'clock at the home of the bride's mother, Mrs. Ottilla D. Caldwell at No. 516 West Avenue 50. The ceremony will be performed by Rev. Joseph A. Stevenson of Santa Ana, in whose church Mrs. Caldwell-Gehrett has been soloist for many years. Dr. Stevenson is also a close friend of the groom, the two having been classmates at Allegheny Seminary, Pennsylvania; Miss Ruth Armstrong will play the wedding march, and Miss Alma Caldwell, the bride's sister, will sing two solos. The bride and groom will be attended by a couple who have been married only a fortnight, Dr. and Mrs. Orville D. Caldwell. The bride will wear a gown of white organdie trimmed with lace, and will carry white sweet peas. The matron of honor will wear her wedding gown, a creation of tulle and princess lace over white satin. A reception for the newlyweds will be held previous to the wedding, and after the ceremony another informal reception for Dr. Speer and his bride. The couple will take a month's honeymoon in the north, and will be at home to their friends after the first of October at No. 5925 Monte Vista.

Bridal Pair at San Francisco.

Mr. and Mrs. Thomas Wotton of Pasadena, whose marriage was an event of last month, are enjoying their honeymoon in San Francisco at the Fairmount, at the conclusion of which Mr. Wotton will rejoin the American ambulance field service in France. The bride was formerly Miss Anne Peterson, and the marriage came sooner than expected owing to her fiance returning from his term of service. The groom has re-enlisted, and expects to be at the front again within a short time.

On Motor Trip Cross-country.

Mr. and Mrs. D. A. Hamburger and children, Arthur and Florence, have just left Portland, Or., on an auto tour cross-country from New York, and will reach Los Angeles within the next three weeks. In New York they were at the Ritz-Carlton. The motorists passed through all kinds of experiences, many pleasant and some otherwise, and have sent word that they will be glad to greet Southern California's good roads and see Los Angeles again.

Mrs. John R. Jones.

Is Hostess at Dance.

Mrs. Anna Callegos de Pearce, a prominent member of the Sonora Society, was hostess recently at a dance given at her home on West Forty-ninth street, on the occasion of her birthday anniversary. During the evening dainty refreshments were served.

Miss Elena Kosterlisky and Prof. Galileo Cortez entertained with musical numbers.

There were about a hundred guests. Among those present were Mmes. Mascarena de Fletcher, Leon Balch, Herlinda Miller, Amelia de Guido, the Misses Cenaida Guzman, Estela Campbell, Elena W. Fletcher, Elena Kosterlisky and Dr. Puente, Mr. Quintin Gutierrez, T. W. Page, Alfonso Pesqueira, Jose Duron, Ramon Estrella, Prof. Galileo Cortez, Francisco Lascas, Dr. J. E. Jacoba, De Van, Miguel Lansagorta, M. L. Velarde, Jr., and F. Malin.

Newlyweds Return.

After a sojourn at Lake Tahoe and other Coast resorts, Mr. and Mrs. John P. Jones, whose marriage was solemnized at Christ Church July 12, have returned to town, and will reside temporarily at the home of the bride's mother, Mrs. Jones was formerly Miss Edna A. Girard, daughter of Mrs. S. B. Girard of No. 426 Van Ness avenue. Dr. Jones is a commissioned officer in the Medical Reserve Corps, and is expecting to be called into service at any time. No definite arrangements have been made for the future. The groom is a native of Virginia, a graduate of the University of Virginia and a member of Phi Kappa Sigma Fraternity.

Miss Pauline Allyn Long.

In the social whirl.

Mrs. Jones, formerly Miss Edna A. Girard, has just returned with her husband from their honeymoon at Lake Tahoe. Miss Long will take part in the benefit performance to be given at the Gamut Club House next Tuesday.

Turners Have Guests.

Mr. and Mrs. Harry Turner, who have a cottage at Del Mar, are entertaining as their house guests Miss Alice Elliott, Miss Jerry Hubbard and Miss Charline Coulter, three attractive young women whom Mrs. Turner had the pleasure of chaperoning through a Honolulu season. John Elliott joined the party for the week-end, and a merry time was spent at the beach and at the hotel.

VACATIONS INTERVENE.

There will be no contest hearings in the office of the local Land Office during August, as Register Roche and Contest Clerk Shaw are absent on their vacation. Receiver Mitchell will be in charge of the office during the month.

Theaters—Amusements—Entertainments

WORLD'S GREATEST STOCK COMPANY—MOROSCO—ANOTHER BIG MOROSCO SUCCESS MATINEE TOMORROW

THAT DAY

Louis K. Anspacher's Great Drama, With Bertha Mann and Forrest Stanley

Prices: Nites, 10c to 75c. Matinees 10c to 50c.

MAJESTIC— MATINEE TODAY Last Time Saturday Night.

"PAMELA"

With Eleanor Painter. Special Morosco Summer Prices 25c to $1.

BEGINNING MONDAY NIGHT, Oliver Morosco Presents for the First Time Anywhere,

"JUST A SUGGESTION"

A Big, Bright, Brand New Comedy, with

CHARLIE RUGGLES

PRICES: Nights 10c to 75c; Mats., 10c to 50c. Seats Selling Now.

CLUNE'S— AUDITORIUM — Clune's Theatre Beautiful

BROADWAY-2-30-7-9 5-7-8-9 15-20-30

Finest Music in the West Symphony Orchestra. $30,000 Pipe Organ.

Bessie Love in THE SAWDUST RING

A Delightful Story of Circus Life.

A PLAY FOR CHILDREN FROM 7 TO 70

Burton Holmes Travelogue, "Wonders of the Yellowstone."

CLUNE'S Broadway Theater 528 South Broadway — ALL THIS WEEK Return Showing by Request WM. S. HART In His Acknowledged Masterpiece "WOLF LOWRY"

On the same bill—Latest Authentic Scenes from the Front.

TALLY'S Broadway Theater 833 South Broadway — THE MIGHTY DRAMA OF THE DAY AND HOUR, THE SLACKER — SHOWS AT 10:30 A.M., 12, 1:30, 3, 4:30, 6, 7:30 and 9 P.M. 10-20-30c

WASHINGTON BASEBALL PARK— PACIFIC COAST LEAGUE

OAKLAND vs. VERNON

Every Day Except Monday. Game Called at 3:30 P. M.

FIRST THREE ROWS IN GRAND STAND RESERVED SUNDAYS.

FRIVOLS.

Conquest.

GETS NEW RELEASE.

QUINN'S RIALTO TO SHOW THE GOLDWYN PICTURES.

By Grace Kingsley.

The question of which picture house in the city would secure the right to exhibit the Goldwyn features was settled yesterday. J. A. Quinn, manager of Quinn's Rialto, signed up for the entire release of the new Goldwyn Pictures Corporation, the company which is headed by Samuel Goldfish, Edgar and Archibald Selwyn, Margaret Mayo and Arthur Hopkins.

Among the stars scheduled for the Rialto during the next few months are Mae Marsh, Maxine Elliott, Madge Kennedy, Mabel Normand, Jane Cowl, Mary Garden, Marguerite Marsh, Robert Harron and Marie Dressler. Ralph Ince and John W. Noble are among the directors.

A notable board of directors, who will act as a consulting board, and many of whose stories and plays will be produced on the screen, includes Irvin S. Cobb, Porter Emerson Browne, Roi Cooper Megrue, Edgar Selwyn, Margaret Mayo, Arthur Train, Robert McLaughlin, Bayard Veiller and others.

Mae Marsh, in "Polly of the Circus," the famous circus drama by Margaret Mayo, done into spectacular production, will serve to start the Goldwyn service at the Rialto. Then will follow Madge Kennedy in "Baby Mine," by Margaret Mayo, filmized from the famous farce of the same name; Maxine Elliott, in "Fighting Odds," by Roi Cooper Megrue and Irvin S. Cobb; after which Jane Cowl will make her first appearance on the screen in Basil King's widely-read story, "The Spreading Dawn."

The Rialto will begin the Goldwyn service September 10, with the showing of "Polly of the Circus."

"Notwithstanding the high standard of Goldwyn productions, popular admission prices will prevail," said Mr. Quinn last night. "I feel certain these superexcellent pictures, some of which I have already seen, will not fail to draw the best audiences."

Camp-fire Note.

The good-looking face of Jack Vosburgh will not adorn the screen for some time to come. Vosburg has joined the artillery corps organized by Stewart Edward White, which is now in training for service at the European war front.

Mr. Morosco's Vacation.

Commuting up and down the length of California, in order to watch the success of his productions and himself put the finishing touches thereto, is the only vacationing Oliver Morosco is allowing himself this year.

Returning yesterday from a trip to San Diego, where he attended the opening of "What Next?" at the Strand Theater, Mr. Morosco offered evidence in the shape of newspaper notices that, according to the judgment of the local critics, "What Next?" in its present shape is a much better show than either "So Long Letty" or "Canary Cottage." The piece has an entirely new book and is in nearly every sense a new production. It will play an engagement in San Diego, following which it will tour the State and may drop into Los Angeles for a week's engagement some time during the fall, before heading for New York.

Theatrical men from every part of the State attended the San Diego presentation of the musical piece, and Mr. Morosco feels certain that "What Next" will win the same popularity as his other two musical productions.

It is announced that "Pamela" will be withdrawn from the Majestic next Saturday night to give an opportunity for the new comedy. "Just a Suggestion," in which the popular Charles Ruggles will be starred. This play will open next Monday night and will be presented at popular prices.

Morosco's New Leading Woman.

Minna Gombell is the name of the new leading woman who will take Bertha Mann's place at the Morosco, Miss Mann being slated for New York with Leo Carrillo in "Lombardi, Ltd." Judging from the success here, the newest Hatton play, "Lombardi, Ltd.," and Leo Carrillo, as well as the rest of the company, are destined for a big triumph in the East.

Palace.

Little Miss Cinderella hasn't any corner on the fairy godmother stuff. Mary Miles Minter, at the Palace this week in "Melissa of the Hills," also drew an f.g., disguised, to be sure, as a plump society lady, who gave Melissa her very first party gown. However, as Melissa was the daughter of a Methodist minister, her party consisted of an old-fashioned camp meeting and to this social function the young lady wore her ball dress!

The story concerns a feud of the Tennessee Mountains, which is always a sure-fire thrill maker, and the feud gets into picturesque and sensational action toward the close of the third reel, giving dear old Daddy Spottiswoode Aitken a chance to die with the sunset glow on his face. By the by, if Spottiswoode Aitken, or anybody else, ever perpetuated in films any more lovable character than that of old Preacher Stark in this one, I've somehow missed it.

Mary Miles Minter has parked her pouts, and reveals herself in the role of Melissa as the entirely lovely, alluring and sincere little artist which she undoubtedly is.

The photography is marvelously beautiful and the subtitles are unusually clever.

In short, if you want to turn West Seventh street from a humdrum thoroughfare into a land of charming romantic dreams, go to the Palace this week.

Trixie Talks.

Trixie Friganza, who is ringing the bell at the Orpheum in her new act, is glad to be back in Los Angeles. She says so herself — only she says she's d—— glad to be back and that she means the "d——" too!

"Why, if I only had money enough to get to Los Angeles and only board for a minute, I'd come and say, 'Hello, town!'

"I received an excellent offer from the Orpheum circuit, and I do love vaudeville," said Miss Friganza, "but I'm tied up on a very good contract with Mr. Morosco, and I didn't want to break that."

While in New York Miss Friganza played a benefit for the Chatholic Church down in one of the slum districts of the East Side.

"The little priest who came to me was one of those very politic men," said Miss Friganza. "After I told him I'd be glad to help out he stood by, hesitating. 'Well, what is it?' I asked.

"'Well, you won't—' began the little man.

"'No,' I answered, 'I won't tell any naughty stories nor pull any of my black-and-blue comedy.'

"'Nor you won't—'

"'Out with it, man.'

"'Well, then, you won't—you see, the bishop will be there—you won't wear any tights, will you?'

"I assured him I would not. And when I got through with my offering an Irish parishioner stepped forth from the crowd and exclaimed: 'I liked yer offering so much, ma'am; thank you, ma'am. For an amachoor I must say I think you did wonderful, ma'am, wonderful!'

"No; I let him off without giving him a detailed account of my umpty years' experience."

Fires of Youth Note.

New York wants to look out for Louis Anspacher, author of "That Day," his latest play, which is making a big hit at the Morosco this week. Mr. Anspacher will leave very shortly for New York. In the meantime he is nursing a big patriotic war grouch, which is liable to explode upon his reaching the metropolis.

"Here I own a perfectly good airship, which I am perfectly able to run, and they won't let me," he complained yesterday. "At least they won't let me run it over to France and make a war plane of it, which is exactly what I'm wanting to do. I'm going back to see about it, and maybe I can make 'em think I'm young enough yet."

Comfort for S.P.C.A.

Those who see Bessie Love in "The Sawdust Ring" at Clune's Auditorium this week, and who are charmed with the lovely little lady's scenes iwth the horse and dog, may want to know about those two intelligent animals.

Lion food was what Ignatz, the horse, was slated for when Bessie grabbed him out of Ringling Brothers' circus and made a motion picture actor out of him, with a regular stage name and everything. Bessie heard his sad tale from a keeper and looking at the great rawboned beast, exclaimed, "Not while I have my health," and out of the circus commissary came Ignatz, who is now a regular member in good standing of the Culver City studios.

The dog is Ginger, and he applied for work so often, up at Woodland, where the pictures were being made, that they finally adopted him, too, and Ginger draws three bones a week from the Triangle.

You know me Al.

The Earl of Pawtucket and his man Friday have come to town, and are spending the week at Will Wyatt's Mason. They are at home to friends. Although you probably know the man (Jolson) better than his (play) boss, Lawrence D'Orsay, they both are stars in the way of make-up.

Today.

SOLDIER-JOURNALIST TO BE LAID TO LAST REST.

(Continued from First Page.)

P. Robinson, U.S.R., for assignment to places in automobiles.

4. Insignia: will be worn.

By order of

PERRY W. WEIDNER,
Vice-President, Acting President.
C. S. GILBERT, Secretary.

SPANISH WAR VETERANS.

The officers and members of the local camps of the United Spanish War Veterans will meet at 1:30 o'clock on Hope street, between Eighth and Ninth streets, and march to the church. The men will wear the uniform of the organization.

SONS OF REVOLUTION.

The following committee has been named by Orra E. Monnette, president of the Society, Sons of the Revolution, to attend the funeral and to prepare suitable resolutions: A. J. Waters, John G. Mott, E. J. Marshall, Dr. W. W. Beckett, Dr. Norman Bridge.

THE GRAND ARMY.

Commander H. W. Cowles and Adjt. O. H. Mennet of Stanton Post, G.A.R., yesterday requested all members of the post to attend the funeral in uniform. Seats will be reserved for them. Comrades of other posts and W.R.C., as well as friends and Daughters of Veterans, also are asked to be present, the order states.

The Chamber of Commerce of Los Angeles will be officially represented at the services by President L. D. Sale, Vice-President Oscar Mueller, Treasurer William Mead and Directors F. Q. Story, R. N. Bulla and Gen. Robert Wankowski.

The Board of Supervisors of Los Angeles county and the members of the City Council will attend in a body, and various organizations and societies will be represented by groups of their members.

The fifteen members of the board of directors of the Merchants' and Manufacturers' Association will attend in a body, and representatives of the Society, Sons of the Revolution, will be in attendance.

GENERAL REVIEWS.

Pantages.

It's a shame the way they neglect dancing in vaudeville nowadays! Now at Pantages this week the art of Terpsichore is only represented by xylophonism and dancing, ventriloquism and dancing, singing and dancing, proteanism and dancing, and—dancing and dancing.

So on with the—yes!

There is a very clever idea, a very lovely setting, and a very dainty little girl in "The Magazine Girls." The magazines on a depot magazine rack grow to heroic proportions, and from the pages of the most chic style journal steps a procession of beautiful freaks of fashion. Then, in the sweet, spontaneous way of musical tabs, the hero does a few protean changes before the scene changes to a gray mezzotone effect that makes the prettiest picture I have ever seen on the Pantages stage.

Mlle. Bianca offers a twenty-minute divertissement quite reminiscent of some of the Serge de Diaghlof numbers. Another twenty minutes "Before the Court"—brings in an assorted lot of ventriloquial dummies, and a very live and far-from-wooden "clogger and jigger."

A serious, pale-faced youth pounds one of those wooden pianos, spelled with the x-y-z end of the alphabet, with much vim, and stirs his feet on the boards with nimble grace. "A Joyful Cantatrice" is a pretty serious way to bill such a jingling jollier as Dorothy Vaughn. Three Symphony Maids relieve the hysterical tension that usually follows "The Neglected Wife" serial with some harmony.

Burbank.

Violet Mersereau—she of the elf-like eyebrows and the golden curls—is "The Little Terror" in such a charming way that you will resolve to cultivate bad children exclusively hereafter. I don't know how old this young lady is, but she makes the most natural little 10-year-old girl you ever saw on the screen.

The story is of a little circus rider who is brought up by her rich "gran'pa," and who puts all the sour-faces in the house to rout, aided and abetted by her dearest love—a squeally piglet.

It's the kind of a story that keeps every viewer smiling when he is not laughing, and leaves a good, warm feeling under your fountain pen.

You must watch your watch when "The Watch Wizards" do their act; what they can't do to a watch never was done. Janis and West dance at their best. Stringed melody by Edwin Clayton, songs by Amourette—that sounds delicious—and a piano act by Mary Cook complete the bill.

There's one thing about this Photoville—you get more good, wholesome entertainment for one little thin dime than any place in this town (and the press agent isn't writing this.)

Hippodrome.

There is nothing lacking to suit the varied taste of vaudeville audiences at the Hippodrome this week. From the minute Eller'd Animal Circus, with its monkeys, goats, dogs and pigeons make their appearance, there is not an uninteresting second during the whole performance.

Hard-shoe dancing is the specialty of Johnson and Fowler, who score heavily. "Can Dreams Come True?" is the title of a sketch which hasn't much rhyme or reason, but which is found enjoyable nevertheless.

Princess Ka and Company have a bewildering display of oriental gowns, and offer an interesting routine of dances embellished with special scenery and a surprise. "Fun at the Box Office" is the name of a skit in which Brooks and Noble ramble by with songs and nonsense.

The big noise of the programme is contributed by Walters and Walters, with a ventriloquial novelty far above anything seen in many seasons. Completing the list, Fred Zobedie and Company offer a distinct and original line of gymnastic entertainment worthy of a feature position on any bill.

The programme also includes a news weekly and other photoplays.

National Tribute.

(Continued from Second Page.)

forceful figures ever identified with it. Please convey my sincere sympathy to his family and also to loyal co-workers on the best newspaper of the West. SIDNEY NORMAN."

"New York, July 30, 1917.

"Harry Chandler,

"Care Times, Los Angeles, Cal.

"Please accept and extend to your family, including Miss McPherron and Mrs. Booth, my most heartfelt sympathy. You have lost a great father and the world one of its very great men. His place will not be filled. Let us hope that his good work may go on. Your friend,

"E. R. JONES."

"Dayton (O.) July 31, 1917.

"The Times,

"Los Angeles, Cal.

"With thousands of others I mourn with you the death of Gen. Otis. The death of no man now living could inflict upon this country a greater loss. The influence of his works for humanity will live on and on till the end of time.

"J. KIRBY, JR."

ADVERTISING CLUB.

"Los Angeles, July 31, 1917.

"Mr. Harry Chandler,

"Assistant General Manager, The Times,

"First and Broadway, City.

"My Dear Mr. Chandler: On behalf of the members of the Advertising Club of Los Angeles I beg of you to accept at this time our sincere sympathy and most heartfelt condolences in this hour of sorrow, when one so great and dear to your heart has been called from his earthly habitat. His greatness, because of his passing, has been doubly illuminated to all of us who had the privilege and extreme pleasure of knowing him as he really was, the honorable Gen. Harrison Gray Otis.

"Sympathetically yours,

"ADVERTISING CLUB OF LOS ANGELES,

[Signed] "HAROLD JANSS,
"President."

"Soldiers' Home (Cal.) July 30,

"Harry Chandler,

"Los Angeles Times,

"Los Angeles, Cal.

"Dear Mr. Chandler: It is unnecessary for me to say that I received a shock on learning of the death of your dear father-in-law, Gen. H. G. Otis.

"In my short acquaintance with Gen. Otis I came to love the man very dearly for the great interest he had in the Civil War veteran members of the home, also in the keen interest he had taken in the veterans of the Spanish War who had served with him in the Philippine Islands.

"The loss to you and your dear wife, while it may have been expected, is a severe and a sad one; but I know that you are proud of his record and what his whole life had stood for.

"In behalf of the members of the Pacific Branch, National Home for Disabled Volunteer Soldiers, I extend to you my heartfelt sympathy in this great bereavement, and you are at liberty to call on me for any assistance that I may be able to give.

"I am, very sincerely,

"P. H. BARRY."

OTHER MESSAGES.

"Los Angeles, July 30, 1917.

"Mr. Harry Chandler,

"Care The Times,

"Los Angeles, Cal.

"My Dear Mr. Chandler: I was very much shocked to learn of the death of Gen. Otis and take this means of expressing the sympathy of myself and brother to you and the family.

"Without doubt, Los Angeles and Southern California have lost one of their staunchest friends, and we feel a personal and direct loss on account of the friendship which has existed between us for so many years.

"Please consider us and our organization at your service.

"Yours sincerely,

"M. A. HAMBURGER."

"Los Angeles, July 31, 1917.

"Mr. Harry Chandler,

"Mr. Dear Mr. Chandler: The people of the State of California, and particularly of Los Angeles and vicinity, have suffered a loss in the death of Gen. Otis that will be far-reaching and that can perhaps never be fully met. He was a man of tremendous power and ability and was always to be found on the right side of every great question. I am very glad to have enjoyed several years of intimate friendship with him and the memory of his unfailing loyalty to the best ideals of life and of his magnificent courage in the everyday battlefield will be treasured by me so long as I shall live.

"Please express my sincere sympathy to the members of the family in their great loss.

"Very truly yours,

"H. E. HUNTINGTON."

"San Francisco, July 31, 1917.

"Mr. and Mrs. Harry Chandler,

"Times Building, Los Angeles.

"Please accept my most sincere sympathy in your great loss.

"M. H. DE YOUNG."

"Los Angeles, July 31, 1917.

"Mr. Harry Chandler,

"Los Angeles Times.

"My Dear Mr. Chandler: In these searching days of world-wide war there, is more than ever need that our young men shall realize the significance of unflinching and uncompromising loyalty to the right as each man sees it. Such steadfastness was the great, distinguishing virtue of Gen. Otis. For this the city and the nation owe him recognition and remembrance. Permit me to express to your and your associates my deep sense of the loss the community has suffered in the death of this courageous and determined warrior citizen.

"Very sincerely,

"J. S. CONWELL,
"President, City Council."

"Los Angeles, July 31, 1917.

"The Los Angeles Times,

"Los Angeles, Cal.

"Honorable Gentlemen: The Japanese Association of Southern California extends its condolence for the death of Gen. H. G. Otis, veteran of the two great wars and president of the Los Angeles Times.

"In his death Southern California loses one of the most energetic promoters of public welfare.

"The Japanese colony in Southern California has received an inestimable benefit from his noble work here. We sincerely regret his death at this national crisis and express our deepest sympathy for his beloved family.

"Most respectfully yours,

"JAPANESE ASSOCIATION OF SOUTHERN CALIFORNIA."

"Corona, July 31, 1917.

"Times-Mirror Company,

"Los Angeles, Cal.

"We wish to express our deep sympathy because of the death of Gen. Otis.

"R. F. BILLINGS ESTATE.
"By R. S. Billings."

Plum.

GETS STATE BERTH.

Former City Employee is Made the Health Officer for the South Coast District, and is to Assume the Duties of His Position Today.

Dr. Edwin D. Ward, for the past six years connected with the city health office, as first assistant to Health Commissioner Powers, has been appointed by the State Board of Health as district health officer, under the provisions of a law passed by the last Legislature.

This law provides for the creation of six districts within California, and a health officer for each. What is known as the South Coast district includes the counties of Santa Barbara, Ventura, Los Angeles, Orange and San Diego, with headquarters in Los Angeles.

Dr. Ward will assume his new duties today, and will have his offices and a laboratory in the Union League Building, Second and Hill streets. The salary attached to this position is $3000 a year and expenses.

Theaters—Amusements—Entertainments

PANTAGES VAUDEVILLE — SINGER'S MIDGETS will positively be here next week.

MLLE. BIANCA, Premiere Danseuse; THE 10 MAGAZINE GIRLS, Fun, Fads, Fashions; ED. F. REYNARD, Ventriloquist Productions; DOROTHY VAUGHN, Cheerful Singer of Cheerful Songs; SYMPHONY MAIDS, a Musical Treat; ALBERTO, Master Xylophonist; RUTH ROLAND, "The Neglected Wife," No. 9.

Prices: 10c, 20c, 30c, 2:30, 7:00, 9:00

MILLER'S Junction Spring & Main at Ninth — Baby Jane and Katherine Lee in "TWO LITTLE IMPS"

ALHAMBRA Miller's Hill Street Theater Bet. 7th & 8th on Hill — Pauline Frederick In "HER BETTER SELF"

ORPHEUM— THE BEST OF VAUDEVILLE

Every Night at 8, 10-25-50-75c; Boxes, $1.00. Matinee at 2 DAILY, 10-25-50c; Boxes, 75c. Except Holiday Matinees

TRIXIE FRIGANZA, in Songs, with Ten Eyck and Welly, in Dances. BUSTER SANTOS AND JACQUES HAYS, "The Health Hunters;" ORVILLE STAMM, Perfectly Built Boy; CLARK & HAMILTON, "Wayward Conceit;" GEO. ROLLAND & CO., "The Vacuum Cleaners;" THREE VAGRANTS, Street Singers; LONG & WARD, "A Dream;" CALIFORNIA BOYS' BAND, Maj. S. S. Peixotto, Commander. Orchestral Concerts 2 and 8 p.m. Pathe Semi-Weekly News Views.

MASON OPERA HOUSE— N. Y. Winter Garden presents AL JOLSON ROBINSON CRUSOE, JR. Bargain Matinee Today. — "AL JOLSON and company have them all happy."—H. C. Warnack, Times. "AL JOLSON never so good."—Monroe Lathrop, Tribune. "Best dancing ever seen on any stage."—Florence Lawrence, Examiner. "Most enthusiastic audiences of the Mason's season."—Guy Price, Herald. "Best of the Winter Garden shows ever sent here."—Express. "Jolson lands with a bang."—Record.

SUPERBA— HOME OF BLUEBIRDS THE PLAYHOUSE PALATIAL WHERE QUALITY MEETS BROADWAY AT FIFTH STREET — "The Clean-up" And First Exclusive Pictures of RUSSIAN REVOLUTION.

GARRICK— Coolest Theater in Los Angeles 8th and Broadway — JACK PICKFORD and LOUISE HUFF in "FRECKLES"

HIPPODROME Matinee Pictures, 1 to 2:30. Vaudeville 2:30 to 4:30. Night shows 6:30 and 9:00. — STOP—LOOK—LISTEN FRED ZOBEDIE & COMPANY VAUDEVILLE'S GREATEST AND MOST NOVEL ENTERTAINERS A Whirlwind Show of Seven Vaudeville Acts. — MATINEES 10 Cents ALL SEATS EVES., 15c

BURBANK VAUDEVILLE PHOTOPLAYS Daily 1 to 11. 10c Any Seat. — Mary and her piano, John and Nellie Olma, Janis and West, Amourette, Edwin Clayton. — Violet Mersereau In "The Little Terror."

QUINN'S RIALTO— Positively Last Week of THE BARRIER At Popular Prices, 10 and 30 Cents

PALACE— 7TH NEAR BROADWAY In the Heart of the Shopping District. — MARY MILES MINTER Her Greatest Success In a romantic story of the Tennessee hills "MELISSA OF THE HILLS" Christie comedy—Betty Compson and Neal Burns "Wan in a Cabaret"

PUBLISHERS.
THE TIMES-MIRROR COMPANY.
OFFICERS:
H. G. OTIS, President and General Manager.
HARRY CHANDLER, Asst. Gen. Mgr. and Treas.
HARRY E. ANDREWS, Managing Editor.
F. X. PFAFFINGER, Assistant Treasurer.
MARIAN OTIS-CHANDLER, Vice-Pres. and Sec'y.

Los Angeles Times

EVERY MORNING IN THE YEAR.
Daily and Sunday, Illustrated Weekly and Semi-Monthly Magazines. Yearly, $8.00; Monthly, 75 Cents. Postpaid. Daily Founded Dec. 4, 1881—36th Year.
Member, Class A, of the Associated Press. Leased wire mileage covered: Day, 22,000; Night, 23,000; words transmitted, 60,000, and including sporting.

OFFICE:
New Times Building, First and Broadway.
Branch Office No. 1—319 South Spring Street.
LOS ANGELES (*Loce Ahng-hayl-ais*)
Entered at the Postoffice as mail matter of Class II.

TREND OF THE FINANCIAL NEWS.

CHIEF EVENTS OF YESTERDAY.

(At Home:) A serious shrinkage in the German gold reserve, reported from abroad, attracted Washington interest as possibly foreshadowing a crumbling of the German financial system, which, up to now, has borne the immense load placed upon it. As yet, however, the shrinkage is small and not in any sense fatal; but, taken in connection with the appeals of the government to individuals to give up gold jewelry, is considered important. Observers are at a loss to account for the shrinkage, but give possible causes. One is that Germany, unable to maintain her balance of trade with contiguous neutrals, is being forced to export gold in payment. Another is that Bulgaria and Turkey refuse to take German bank notes, and a third that actual gold is needed for the immense propaganda work Germany is conducting in Russia and other countries.

(Abroad:) According to the Berlin Vossische Zeitung, subscriptions for the seventh German war loan will be received until the end of September.

OUR PLATFORM.

If Los Angeles cannot furnish the site for the army training camp, there is no objection on the part of our business men to taking the contract to sell the supplies needed by the troopers, at the usual profit. We strive to please.

QUITE A PROMISER.

Dr. Ersberger, one of the peace leaders in Germany, says he could win peace within a few hours if allowed to talk personally with David Lloyd George and Mr. Balfour. He evidently does not take President Wilson into calculation. Wonder what brand of bunkum the German doctor is master of?

ANOTHER WILSON VICTORY.

The conferees on the food bill have agreed to the suggestion of President Wilson that there be but one food administrator instead of three, and the individual administrator will not be subject to the confirmation of the Senate. All Woodrow Wilson has to do in Washington just now is to hold the hoop and everybody jumps through, or plays dead, as the occasion may require.

PROMPT INJUSTICE.

Two negroes in Montgomery, Ala., brushed against the horse of a white farmer. In the quarrel which ensued the negroes threatened the farmer's life. For this they were arrested, but while on their way to jail a mob took them from the custody of the Sheriff's deputies and hanged them to the nearest tree.

That is a nice country in which to bring up children "in the fear and admonition of the Lord."

A MAN'S JOB.

A local man was recently arrested on the charge of trying to steal his friend's house while the owner was away from home. No man can be blamed for wanting a little home all his own; but it might be easier to steal the money and build a house than to try to get away with a ready-built residence. This up-to-date fingerprint detective system is almost certain to make things embarrassing for the man who attempts such a gigantic piece of thievery.

THE SLACKERS.

The authorities at Washington are convinced that there are thousands of slackers who have failed to register under the law, and district attorneys have been ordered to go after the violators. In Los Angeles there appears to have been a gentlemen's agreement as to giving out any information in regard to the high-class slackers. And it has been kept. The frowsy tramps, nondescripts and mentally unbalanced had no arrangement of that sort.

PLENTY TO DO.

Thousands of men are needed in Imperial Valley and other parts of Southern California to help harvest the big crops. The demand for labor in country and city is constantly increasing as the men leave for the front or for training camps. When you meet a big, strong man with red eyes and a bad breath, who asks you for 10 cents in order that he may get a cup of coffee to give him strength to hunt a job, it might be well to think twice before complying with his request. Of course, the poor fellow's wife may be out at work, but if he would read the papers now and then he could tell where to go and find all the work she is looking for.

THE EAGLE OF INTELLECT.

A Californian, who was made an orphan when his father, a French officer, was killed in the Franco-Prussian war, has invented an airplane parachute and other aerial war machines which he has offered to Uncle Sam to be used in the campaign against Kaiserism. The death of his father not only instilled into this man a hatred against the system of Prussianism and inspired him with the same desire which actuated his forebear, the wish to put an end to imperialistic tyranny, but the death of that French officer, forty-seven years ago, is also responsible for the fact that this inventor has devoted his life to the one great purpose and that he has developed his inventive genius to the extent that the results of his endeavors may prove of inestimable aid to the United States government in its warfare against despotism.

THE SQUARE THING.

Pacifists and dodgers, subtle pro-Germans and confirmed anti-Britishers—in addition to a minority of out-and-out American citizens—have had one grievance in regard to the conscription of Americans for service on the battlefields of Europe that must be, and we are glad to note is being, speedily remedied.

Some have expressed themselves openly; others have simply held the thought in suspense, awaiting developments. After the names were registered and when the lots were drawn, many surveying the situation asked themselves, Why should America draft young manhood to fight in foreign lands so long as the head partner in the Entente Alliance still allowed its own men the despicable refuge of the slacker?

This attitude toward the draft would have been illogical had the premises been correct. And they were not entirely so. Moreover, America was fighting her own fight by her own methods.

The notion is, of course, preposterous, that we will risk our youth to save that of England. For over a year now Great Britain has had an effective conscription law in operation. If there are British slackers here who are dodging their plain duty, that is not the fault of the British government. While the United States was neutral it was impossible to deliver up these foreign subjects for military service against another friendly power. After our Congress broke off diplomatic relations with the Kaiser one of the first requests made of us by the British government was for permission to round up these men without a country.

So far as possible these aliens will now be forced to do their duty, either in the armies of the country where they have sought sanctuary or under the flag of the country that gave them birth. The English slacker, permitted to pursue his despicable course, has ceased to be an argument against the draft in the United States—even could it ever have been consistently advanced as such.

But the case of Canada still remained. Though since its commencement she had been actively in the war, Canada still had no conscription. It was unfair, said some of our own citizens, to expect the United States to do as a stern duty that which Canada, far more closely affected by the issue, still refused to hold necessary. Moreover, in addition to her own, Canada thus afforded an asylum for American slackers. Where was the right spirit of give and take?

When we look back on the feats performed by the Canadian soldiers at the front, the heroism and endurance of these brother Americans of ours, the sacrifices and sufferings so bravely endured by these champions of democracy, we must admit that even without the draft Canada has not played an altogether unworthy part in the mighty duel. And now, as though directly inspired by the devotion of her new powerful ally to the south, Canada, too, has passed a conscription bill by a large majority in the lower house, while its speedy passage through the Senate at Ottawa is already insured.

This is something better than a mere compliment to the example set by the United States. It quiets the last manufactured grievance of the hopeless slacker, that Great Britain is asking of America more than she is willing to do herself. Canada's adoption of the draft, so soon after the lots were drawn in Washington, cements the forces of western democracy in their determined fight against the militarism of Europe. Columbia shakes hands with Our Lady of the Snows over her wise decision. Should two million American soldiers be called upon to duplicate the feats already performed by two hundred thousand Canadians, the last battle of the fearful war will be fought to the final and only possible conclusion humanity will tolerate.

FREEDOM OF THE SEAS.

The right to the free and uninterrupted use of the ocean for the purposes of navigation is an inherent natural right which no nation created, no nation can monopolize and no nation can take away.

A pamphlet on ocean shipping, issued by the National Foreign Trade Council, says:

> The sea was of itself navigable anterior to any labor or industry of man. The use of the sea is innocent in itself and injurious to no one; because from the moment a thing becomes so abundant that whatever quantity may be taken from it by one, others may still have as much as they desire, it necessarily results that each may appropriate to himself the quantity he wants and all the rest may do the same, without infringing the rights of any other person. Natural law, directed by civil laws, has sanctioned those rights of domain and property on the land which have put an end to the primitive community of goods, but as the ocean is inexhaustible, any number of vessels may be borne on the same maritime highway without impeding the course of each other, so that modern usage has at last come to regard maritime navigation as the free and permanent exercise of the natural right of the nations of the world.

Seas are the great highways traced by nature between the different parts of the world to facilitate and expedite communication between the nations that inhabit it. Maritime navigation thus concerns not only the nations that carry on foreign commerce from their own ocean gateways, but all mankind. All civilized countries at the present day have nearly the same habits, the same wants and require virtually the same articles of consumption. It is therefore an absolute necessity that ocean communications should always be maintained uninterruptedly, in order to preserve that ready interchange of material products and that facility of personal intercourse which is one of the aims of our present civilization.

We are at war with Germany because Germany has marked out a part of the ocean on which she forbids our ships to sail—on penalty of being destroyed without notice. Germany in this has gone back 1984 years to the year B. C. 67, when Caesar commenced his successful career. Then the Sicilian pirates had become so powerful and were so numerous that they menaced the very existence of the Roman government. "They had," says the historian, Abbott, "built, equipped and organized whole fleets. They had various fortresses, arsenals, ports and watch towers all along the coasts of the Mediterranean. They had also extensive warehouses, built in secure and secluded places, where they stored their plunder. Their fleets were well manned, and provided with skillful pilots, and with ample supplies of every kind; and they were so well constructed, both for speed and safety, that no other ships could be made to surpass them. The number of their galleys was said to be a thousand. With this force they made themselves complete masters of the sea."

They occupied the same relation to the Roman Empire that Germany now occupies toward France and England. They attacked not only separate ships, but whole fleets of merchantmen sailing under convoy; and they increased the difficulty and expense of bringing grain to Rome so much by intercepting the supplies, as very materially to enhance the price, and to threaten a scarcity. They made themselves masters of many islands, and of various maritime towns along the coast, until they had 400 ports and cities in their possession. At last Rome was aroused to effective resistance. Pompey was empowered to raise as large a force, both of ships and men, as he should think required, and to draw from the treasury whatever funds were necessary to defray the enormous expenses which so vast an undertaking would involve.

Pompey performed the duty entrusted to him by beginning at the Straits of Gibraltar with a powerful fleet and driving the pirates before him, taking their ships, dismantling their fortifications, restoring the harbors and towns to their rightful owners and sending the pirates themselves with their wives and children far into the interior of the country, where they were established as agriculturists and herdsmen.

Since then one nation after another has contended, and contended unavailingly, for the possession of the seas and the monopoly of maritime commerce. As late as the eighteenth century Montesquieu held that a nation may cede the sea to another, in the same manner as it has ceded land. No modern jurist would concede such a doctrine. The theory that a state could by appropriation obtain predominant rights in parts of the high seas has long been entirely exploded, and the rights of any nation are now restricted to a marginal belt which has been regarded as extending three miles from the shore. This distance was fixed by the supposed range of a cannon.

Germany had a right under international law to seize or destroy on the high seas anywhere any vessel belonging to any of the Entente Allies, and has now such right as against the United States. But she had and has no such right as against a neutral and her declaration of an intention to sink any American ship found within that part of the ocean which she declared to be a "war zone" was a declaration of war against the United States without sufficient cause, indeed, without any cause whatever.

SAFETY FIRST.

The members of a local church have made up their minds not to quarrel with Billy Sunday when he comes, notwithstanding the fact that a majority of them do not believe in Sundayism. However, their resolution to leave Billy alone is very sane, if not commendable. These people may be perfectly right in their ideas of evangelism, but Billy Sunday represents might, and when unpopular right meets popular might it sometimes gets the worst of the fight

The Impending Crash.

A WORLD WONDER.

The Yosemite country boasts the biggest and oldest tree in the world. It is 8000 years old, is 224 feet high, 104 feet in circumference and contains 1,000,000 feet of lumber, enough to build 100 bungalows, each building containing 10,000 feet of lumber. For 6000 years before the birth of Christ this old tree had weathered the storms of nature, rooting itself ever more firmly in the soil, spreading its green arms skyward as if in worship of that intelligent Power that brought it forth from the darkness of earth to the freedom of heaven's sweet air. For thousands of years before Buddha sat in silent contemplation, centuries before the Caesars ruled or Plato taught, long before there lived a man to even dream of a western world, this ancient tree spread its broad shadow above prehistoric men and beasts. If this tree could speak it might tell some marvelous stories, but since it has no voice man may only stand beneath its shade and wonder and dream until he is lost in speculation and can only kneel and pray.

ONLY SENTIMENT.

Do you remember the first wood violet that you plucked in the sweet springtime of long ago? Does your heart sometimes beat faster when there steals across your mind the thought of the wild roses that bloomed by the brook or the daisies that lifted their white faces above the green grass of the meadow lands, or the buttercups that brought the glad light to your eyes and filled your young heart with golden dreams? Are you thrilled at times when the halls of memory are lighted up with tiny beams of glory from a half-forgotten past? Do you ever take time to be homesick? It is well worth while, for it awakens new sentiments, brings new inspirations, creates new hope and encourages the faith that life in the great afterwhile will be as sweet as it was in the long ago. No man can afford to allow the austerities of life to wean him entirely away from such precious memories.

CRISP COMMENTS.

God seems to have lost out with the Kaiser, who now puts all his faith in the U-boat.—[New York Call.

The submarine that turned out to be an oyster stake should offer an inspiring theme to Mr. Creel.—[New York Sun.

Even while the few remaining thrones of the Old World totter, the umpire still upholds the best traditions of absolute monarchy.—[New York Evening Sun.

The newspapers are discussing the matter of building their own paper-manufacturing plant. And beating the trust to a pulp, as 'twere.—[Buffalo News.

The purpose of the embargo, of course, is to put up the bar and take out the go in regard to certain exports.—[Indianapolis Journal.

"Big potatoes" is Russian slang for "bombs." In America we never speak familiarly or disrespectfully about potatoes.—[Kansas City Star.

It would seem that every French restaurateur would learn to speak English to escape the French of the British and American soldiers.—[Columbia State.

Our shipbuilders may be converting German steamships, but it would be an awfully hard job to convert a German submarine.—[Pittsburgh Chronicle-Telegraph.

A censorship appears to work on the theory that those who are entitled to know things must be kept in ignorance until those who aren't have obtained the information.—[Boston Transcript.

WHAT THEY EAT IN FRANCE AND GERMANY.

The last monthly review of the United States Bureau of Labor statistics contains some interesting information concerning the food situation in Europe.

In France it is provided by government decree of February 9, 1917, that all bread must be manufactured from whole-wheat flour, that all loaves may not weigh less than 700 grains (1.543 pounds) nor be longer than thirty-one and one-half inches. Bread may not be sold until at least twelve hours old and may not be subjected to processes of conservation to keep it fresh.

This decree was modified later by allowing bread to be made from wheat flour, with an admixture of 15 per cent. of rye, maize, barley or bean flour.

Another law provides that beginning with this year's harvest farmers shall receive a premium of three francs (58 cents) per 100 kilograms (220½ pounds) of wheat harvested in France — about 14 cents per bushel, and an additional premium of about $1.50 per acre for each acre cultivated in wheat in excess of the area cultivated in the preceding year. The maximum price to be paid to growers of wheat shall be 33 francs per 100 kilograms—about $1.70 per bushel.

A decree prohibits the sale of meat or the serving in restaurants or hotels of meat on Tuesdays and Fridays. Meat markets must be closed on those days.

The price of milk is limited to 9 cents per quart, and for butter to 52½ cents per pound.

Between June 1 and July 1 the manufacture or sale of pastry or confectionery was prohibited, and thereafter pastry and confectionery shops must close entirely on two days of each week. On days on which pastry shops are closed, hotels, bakeries, tea shops, lunch rooms, cafes, etc., may not sell bread prepared with the use of sugar.

The diet of the average household in Germany is monotonous. Breakfast consists of rolls, marmalades (often made of pumpkins) and a decoction of roasted acorns, rye and chicory that goes by the name of coffee. There is no real coffee left and tea consists of a brew of linden blossoms, raspberry leaves and leaves of other shrubs. For the "second breakfast" there is dry bread.

Dinner generally consists of boiled potatoes with salt, some kind of boiled vegetables, and on perhaps two days of the week a small piece of meat. Fish takes the place of meat on other days unless one can buy a goose at $1.56 a pound (they cost $2 a pound just before Christmas,) a duck at $1.44 a pound, a turkey at $1.32 a pound, or a chicken at $1.08 to $1.20 a pound. Comparatively little game comes on the market. Apparently most of the game goes to hotels and restaurants.

Supper is the problem in the average German household. Generally there are no potatoes left over from noon, and if there are there is no fat in which to fry them. The usual German supper before the war consisted of cold meats, sausage, cheese, bread and butter, and beer. There is no meat, no cheese, and no sausage; no butter on four or five days of the week, no more bottle beer, and many saloon keepers refuse to sell beer to be consumed off the premises. The beer, moreover, is all but undrinkable. There remain then only bread and fish, smoked, dried or canned. And here the problem of cost is added to that of monotony. In Berlin lake trout sells as high as $1.20 a pound and small fresh-water bass at 84 cents. Dried smoked fish costs 36 cents a pound, and smoked eel $1.92 to $2.40. One smoked herring, from six to eight inches long, costs 20 to 22 cents. Once in every four or five weeks the city authorities place on the market small tins of sardines, one of which may be bought on presentation of the municipal provision card. Each family, no matter of how many members, has only one of these cards. The sardines thus sold may be had for about 48 cents for the small tin. In the open market these tins of sardines cost from 67 to 72 cents.

Saccharine dissolved in water has taken the place of sugar for sweetening coffee and tea substitutes in private homes as well as restaurants. Milk is ordinarily available in limited quantities only for invalids and the very aged, and small children.

Special correspondence states that the food situation in Germany may not grow worse, but that it scarcely can become better. This is the outstanding feature of Germany's food problem.

Germany has been obtaining large quantities of food from the United States by way of the Scandinavian countries and Holland. The embargo will put an end to that and the best thing that can happen to the German people is that a vast fleet of American airplanes shall put an end to the war.

This Year's Model.

[Philadelphia Record:] The fussy old gentleman asked the chance traveling companion: "Have you any children, sir?"

"Yes, sir; a son."

"Does he smoke?"

"Ah, sir, he never so much as touched a cigarette."

"So much the better, sir; the use of tobacco is a poisonous habit. Does he frequent clubs?"

"He has never put his foot in one."

"Allow me to congratulate you. Dose he never come home late?"

"Never. He goes to bed directly after dinner."

"A model young man, sir; a model young man. How old is he?"

"Just six months."

Ouch!

[Boston Transcript:] Riggs (facetiously:) This is a picture of my wife's first husband.

Diggs: Silly looking guy! But say, I didn't know your wife was married before she met you.

Riggs: She wasn't. This is a picture of myself when I was 25.

HITS AND MISSES BY OTHER PAPERS.

Anyhow, the scare thrown into the public by the German spies who peddle poisoned courtplaster may serve a good purpose after all. Perhaps for a few weeks now we shall see more clean faces and fewer beauty spots.—[Kansas City Star.

Of the patriots in Washington who are heroically serving their country for the nominal stipend of $1 per annum it must be conceded that some of them are earning their salaries.—[Boston Transcript.

As to drafting aliens, it must be said that the policy is of more than doubtful wisdom. Our government has always stood strongly against it and has insisted that Americans domiciled abroad be exempt from service in foreign armies. There is a question, too, whether the forcing of aliens to serve would not be a violation of international law, unless the governments of which they are subjects agree that it be done. Of course all German aliens would be exempt, since it would never do to make them fight against the government to which they owe allegiance. That would be clearly a violation of the law of nations.—[Indianapolis News.

In pursuance of the Railroads War Board's plans, by cutting down passenger schedules the railroads have already found that they will save 16,267,028 miles of train service a year and at least 1,112,000 tons of coal, besides releasing equipment for freight transportation. Evidently efficiency had not been as closely studied by railroad managers as was reported until war conditions made it necessary to enlist special expert advice in furtherance of the government's policy.—[New York World.

A dead elephant has been discovered in midocean about the latitude of the Virginia Capes. If people are not more careful about throwing their dead elephants, hippopotami and other pets of the kind into the water there is no answering for the submarine scares which will result.—[Baltimore American.

This is the practical view of a great merchant. Legitimate success in trade is won by supplying the demands of customers and not by trying to take advantage of them. This is an eventful year in which many have lost their bearings, but this merchant realizes that principles do not change though conditions vary. In selling goods a man can serve his country and his fellow-men. The merchant who displays confidence in the future clears doubts from the minds of others and gives them courage to face trials in this first year of war for us.—[New York Commercial.

The smooth, noiseless hand of Col. House is not visible to the naked eye, but Texas gets the training camps just the same.—[Omaha Bee.

Terese, whose sister is getting ready to go away to boarding school, says she supposes it was all right for King George to change the family name, but she certainly feels sorry for Queen Mary with all those laundry marks to alter.—[Pittsburgh Gazette-Times.

Many people will be relieved to learn that they are not going to be compelled to eat the hops and barley that the breweries now use. One must grow accustomed to such food by degrees.—[Chicago News.

The working of the German mind is demonstrated by the fact that the German people are willing to suffer, starve and die at the behest of such a man as the Crown Prince, a person who in any other country would be termed a vicious and even a degenerate weakling, and to believe that they are working God's will in so doing.—[Baltimore Star.

There's nothing much the matter with Kansas when she harvests an average of fifty bushels of wheat to the acre.—[Pittsburgh Chronicle-Telegraph.

Usually it is the worker that is too soft rather than the work that is too hard.—[Youth's Companion.

Henry Ford may settle the Irish problem. A big plant in Cork with one pound a day minimum wage is a mighty good beginning.—[Brooklyn Eagle.

Gen. Weyler is reported to be one of the leaders of the pro-German element in Spain. When we recall how this commander carried on in Cuba some twenty years ago we can well believe that he is thoroughly qualified to be a pro-German leader.—[Providence Bulletin.

RIPPLING RHYMES.

PATIENCE.

Be patient, though the load you carry grows heavier with every verst; it does no good to raise Old Harry, e'en when our woes are at their worst. Once I was prone to cuss and clamor at every hitch in my affairs; anon I'd take the ax or hammer and run amuck and break the chairs. Whenever Fortune acted dirty I walked the floor and raised a roar; and so when I was only thirty I felt like one who's reached three score. But wisdom comes as age advances, and I have found that patience pays; and no unpleasant circumstances can roll the current of my days. When tiresome aunts come for a visit, or I have boils or corns or gout, I say, "Misfortune's with me, is it? Well, it can't jar a cheerful scout." One faces trouble like a rabbit, one with a courage high and great; and grit like this is just a habit that any man can cultivate. One does his duty here so meanly he leaves behind a punk renown; one takes his burden up serenely and chortles till he lays it down. No tribulation is so weighty that it can put me in a fix; and now that I am nearing eighty I feel like one of twenty-six.

WALT MASON.

PEN POINTS

BY THE STAFF.

Cutting down the waste is reducing the waist in many selected circles.

A local astronomer reports the discovery of another star. Most social or financial?

In the highest diplomatic circles the new German Chancellor, Georg Michaelis, is figured as only a second-stamp edition of Von Bethmann Hollweg.

George Bernard Shaw thinks mothers ought to better care for their babies. But it needs a ghost to come from the grave to tell us this, Mr. Shaw.

"Shall your brethren go to war, and shall ye sit here?" Remember what Moses said to the children of Gad and Reuben. Read up on it. Numbers xxxii, 6.

Another of those interned German ships has been turned over to the Navy Department by President Wilson, and you can also hear the grit of the German tars.

Time is the great leveler of things. The largest investor in Liberty Bonds in the Philippine Islands is Emilio Aguinaldo. The late Gen. Fred Funston changed his point of view.

The 22,000 airplanes provided for by the bill just passed by Congress will do more to demoralize the Germans than a million men under arms. Dropping fire and bombs from the air is a campaign of death hard to combat.

The man who would put forward an unworthy excuse for not serving in the army after being drafted is possibly the brother of the man who thinks he has discharged his duty to his wife when he provides her a place to do her housework.

The food censors will be three in number, and Herbert C. Hoover will not bear the responsibility alone. All of which ought to be very satisfactory to Hoover, who, from a common-sense point of conservation. "Gum-Shoe" Bill Flynn won his fight.

Now for the exemptions under the selective draft! It will be the acid test of American citizenship. A job on the official board will prove one of the pleasantest things in the world. Strict impartiality, no matter whom it hits or spares, will be demanded by the country.

Nobody seems to be worrying about Mexico these days. Councilman Conrad: "The city is to blame when the big fuss is over we have a fine army to do anything that is necessary in that country. The Mexican question is not settled; it is merely quiescent, awaiting aside for more important things.

There is a lot of guessing going on as to the probable duration of the war. Without having any experience or information on the subject we are bold to say that either the war of the world will soon come to an end or stray dogs or other animals Some things cannot forever endure. That would be unlawful, in the and this world-wide war is not that sort. I would not favor it."

Dewey Short of West Virginia, who must have been named for the hero of Manila Bay, tried to enlist in the Flying Corps, but was denied because he had a wife. Thereupon he promptly got a divorce and was accepted. What else might be said about Dewey is not a slacker.

There is nothing new under the sun. It was supposed that the use of poison gas was something original in the conduct of military operations, but a bookworm has dug up this quotation from the fifth book of the "Iliad," giving the story of Henry T. Helm and was 82 years of age. She was best known as vice-war in Homeric days: "Fierce spread a vapor over the battling the Trojans." It not only poison gas this may at least be to be an anticipation of the modern smoke screen.

War reports have had but one to say of cavalry for months. The Kluck drove across Belgium half of France behind a screen Uhlans, and British cavalry covered Sir John French's had its share in the glory of Marne. But there was no use as such at the Aisne, or at Neuve Chapelle, at Rheims or Verdun. The war has been conducted along the lines of trench fighting.

The fact that R. Norris Williams II has been rejected as a soldier for the army on the ground of physical unfitness, will cause a great astonishment to those who know the athletic perfection required for participation in a national tennis match, in which Williams will represent American champions. Not every man who can leap, run and wield a tennis racquet can stand in an all-day march through mud with a soldier's rifle and pack on his back.

OUR GIFT.

Behold Thy sons, oh Lord!
We give them back to Thee.
With outstretched arms and beaming hearts,
On bended knee.
Wrought in Thy image, nurtured by Thy truth,
The brave, the strong, all-glorious in youth.
Guard this our priceless gift from strife and stress,
Oh Lord of Righteousness!

Our noblest sons, oh Lord!
We give them back to Thee.
Use them to glorify Thy name,
A ransom for the free.
Yet as we give Thee back Thine own today,
On bended knee, with bleeding hearts, we pray,
Guard Thou our valiant sons on land and sea,
Oh Lord of Liberty!

—[Caroline Ticknor, of the Philadelphia Ledger.

Checkmate.

HUMANE BOARD IS SUSTAINED.

Council Turns Aside Assault on City Commission.

Makes New Attack Impossible During Next Six Months.

Vivisection Fight Referred to as Being "Petty."

Attempts of a small coterie of women and two or three men to have the Humane Animal Commission abolished utterly failed yesterday, the City Council, sitting as a committee of the whole, sustaining the department and ordering the petitions against it filed for a period of six months. This means that the subject can not be brought up before the Council again within the time specified and not that the commission is on probation.

Those opposed to the commission, including William Francis Ireland, H. Fountain, former chief deputy City Auditor; Attorney G. L. Begley and Mrs. M. E. Johnson, well-known woman, advanced the argument that the work of the commission could be better handled by the police department and at a big saving to the taxpayers. Mrs. Johnson said no change had been recommended by the Efficiency Commission and believed that either it or the Humane Animal Commission should be abolished.

Mrs. Francis Weldon, president of the commission, and Mrs. E. M. Waddell, secretary, reviewed the work done by the commission and were enthusiastically applauded by a large audience. Mrs. Weldon said there is an ethical side to the question; that the public demands that animals be protected and she believed a commission could do the work more efficiently than the police department.

Mrs. Waddell cited figures to show the commission has been responsible for the collection of a large amount of money each year, that, in fact, a profit to the city since the commission was created is $136,000. It made a profit last year of $22,000 through licenses. She said many of the larger cities of the United States look upon the Los Angeles commission as a model and have publicly said it that compliment. Among them is Chicago.

After both sides had been heard, Councilman Conrad moved that the matter be filed for six months and that the commission be sustained. Commenting upon the activities of the commission, he said it is one of the most efficient in the city and has collected money in a more businesslike fashion than any other.

"It is high time that this Council cease to recognize petty fights," said Councilman Conrad. "The city is to blame to dabble in such little things. The commission is all right and I don't care to hear anything more from those opposing it."

The fight against the commission was instituted by Mrs. Rosemonde Wright, who recently resigned because of the appointment of Dr. Frank Gordon. She said he is a vivisectionist. He answered the charge yesterday by stating he is no more a vivisectionist than practically all physicians and that he had never for a moment considered the turning of stray dogs or other animals to vivisection purposes.

"That would be unlawful, in the first place," he said, "and in the second, I would not favor it."

Adieu.

IS LAID AT REST.

Body of Lynn Helm's Mother, Who Died Saturday at San Diego, is Buried After Funeral Services Here—She was Church Leader.

Funeral services for Mrs. Julia Frances Lathrop Helm, who died in San Diego Saturday night, were conducted in this city Monday afternoon. Burial was in Hollywood.

Mrs. Helm was the widow of the late Henry T. Helm and was 82 years of age. She was best known as vice-chairman of the Presbyterian Women's Board of Missions for the Southwest. She was born at Oxford, O., and came with her husband to Los Angeles in 1907.

Mr. Helm was an early-day student at Miami University, Ohio, and was a classmate of Benjamin Harrison. After the marriage of Mr. and Mrs. Helm they moved to Chicago in 1854, where they lived until 1860, when they went to Lake Forrest, Ill. There they remained until they came to California.

Mrs. Helm was the mother of Lynn Helm of this city. She also had three daughters, Miss Nellie Lathrop Helm and Mrs. Ernest Earle of Chula Vista and Mrs. William M. R. French of Williamstown, Mass.

A Beautiful Complexion on Outing or Vacation

THE woman who values her attractive appearance protects and beautifies her complexion by the frequent use of a soft, soothing powder—and one that is especially lasting.

RED FEATHER COMPLEXION POWDER

clings closely to the skin and will last for hours, giving the complexion a soft, cool transparency and protecting against sunburn, tan and freckles.

Use Red Feather when out-of-doors.

The Rumiller Co. Perfumers New York

50c per box

The Owl Drug Stores and other druggists (postage paid to any address in U.S.)

EN POINTS.

BY THE STAFF.

ing down the waste is red... e waist in many select e...

...eal astronomer reports t... ...ery of another star. Mov... ...r financial?

...e highest diplomatic circl... ...r German Chancellor, Geo... ...lin, is figured as only a r... ...mp edition of Von Bethma...

...e Bernard Shaw thi... ...s ought to better care ... ...bables. But it needs ... ...o come from the grave to t... ...Mr. Shaw.

...l your brethren go to w... ...all ye sit here?" Rememb... ...loses said to the children ... ...d Reuben. Read up on ye... ...rs xxxii, 6.

...er of those interned G... ...hips has been turned ov... ...Navy Department by Pre... ...Wilson, and you can alm... ...e grit of the German tee...

...is the great leveler of ... ...The largest investor in L... ...nds in the Philippine Isla... ...illo Aguinaldo. The ... ...red Funston changed ... ...f view.

...2,000 airplanes provided ... ...bill just passed by Congr... ...more to demoralize ... ...s than a million men ... ...Dropping fire and bo... ...e air is a campaign of de... ...combat.

...man who would put forw... ...orthy excuse for not serv... ...army after being drafted ... ...the brother of the fell... ...ers he has discharged ... ...his wife when he provi... ...lace to do her housework.

...ood censors will be three ... ...and Herbert C. Hoo... ...t bear the responsibi... ...All of which ought to ... ...tisfactory to Hoover, vie... ...common-sense point of ... ...a. "Gum-Shoe" Bill St... ...fight.

...for the exemptions un... ...ective draft! It will be ... ...st of American citizens ... ...on the official board will ... ...me of the pleasantest bil... ...world. Strict impartial... ...ter whom it hits or shie... ...demanded by the coun...

...dy seems to be worry... ...Mexico these days. ...e big fuss is over we ... ...fine army to do anyth... ...necessary in that coun... ...exican question is not ... ...is merely quiescent, st... ...de for more import...

...is a lot of guessing goin... ...he probable duration of ... ...Without having any exper... ...on on the subject we m... ...say that either the wa... ...d will soon come to an ... ...ings cannot forever endu... ...world-wide war is on...

...Short of West Virg... ...st have been named for ... ...Manila Bay, tried to ... ...the Flying Corps, but ... ...because he had a ... ...on he promptly got ... ...nd was accepted. What... ...ght be said about Dewe... ...slacker.

...is nothing new under ... ...was supposed that the ...t gas was something ... ...the conduct of militar... ..., but a bookworm has ...notation from the fifth ...illad," giving the story ...Homeric days: "Fierce ... ...vapor over the battle ... ...Trojans." If not ex... ...as this may at least be ... anticipation of the m... ...screen.

...eports have had but ... ...f cavalry for months. ...rove across Belgium ... France behind a scre... ...and British cavalry ... Sir John French's r... ...share in the glory of ... But there was no ca... ...at the Aisne, or at Y... ...e Chapelle, at Rheim... The war has been ...along the lines of tr...

...rt that R. Norris Wil... ...been rejected as a r... ...army on the ground of ... ...tness, will cause a gr... ...ment to those who ... ...etic perfection require... ...tion in a national ... ...in which Williams is ... American champion. ...an who can leap, run ... tennis racquet can in... ...-day march through ... soldier's rifle and fiel... back.

OUR GIFT.

Thy sons, oh Lord! ... them back to Thee. ...stretched arms and ... hearts, ...ed knee. ... in Thy image, nurtur... ... truth. ...ve, the strong, all-gl... ...outh. ...his our priceless gift ... and stress, ... of Righteousness! ...lost sons, oh Lord! ... them back to Thee. ...m to glorify Thy name ...n for the free. ...ve give Thee back ... today. ...ted knee, with fa... ...se, we pray. ...hon our valiant so... ... and sea. ... of Liberty! ...ine Tickner, of the ... in the Philadelphia ...

Checkmate.

HUMANE BOARD IS SUSTAINED.

Council Turns Aside Assault on City Commission.

Makes New Attack Impossible During Next Six Months.

Vivisection Fight Referred to as Being "Petty."

Attempts of a small coterie of women and two or three men to have the Humane Animal Commission abolished utterly failed yesterday, the City Council, sitting as a committee of the whole, sustaining the department and ordering the petitions against it filed for a period of six months. This means that the subject can not be brought up before the Council again within the time specified and not that the commission is upon probation.

Those opposed to the commission, including William Francis Ireland, J. H. Fountain, former chief deputy City Auditor; Attorney G. L. Begley and Mrs. M. E. Johnson, well-known club woman, advanced the argument that the work of the commission would be better handled by the police department and at a big saving to the taxpayers. Mrs. Johnson said the change had been recommended by the Efficiency Commission and she believed that either it or the Humane Animal Commission should be abolished.

Mrs. Francis Weldon, president of the commission, and Mrs. E. M. Waddell, secretary, reviewed the work done by the commission and were enthusiastically applauded by a large audience. Mrs. Weldon said there is an ethical side to the question; that the public demands that animals be protected and she believed a commission could do the work more efficiently than the police department.

Mrs. Whddell cited figures to show the commission has been responsible for the collection of a large amount of money each year, that, in fact, the profit to the city since the commission was created is $136,000. It made a profit last year of $22,000 through licenses. She said many of the larger cities of the United States look upon the Los Angeles commission as a model and have publicly said it that compliment. Among them is Chicago.

After both sides had been heard, Councilman Conrad moved that the matter be filed for six months and that the commission be sustained. Commenting upon the activities of the commission, he said it is one of the most efficient in the city and has collected money in a more business-like fashion than any other.

"It is high time that this Council refuse to recognize petty fights," said Councilman Conrad. "The city is to large to dabble in such little things. This commission is all right and I don't care to hear anything more from those opposing it."

The fight against the commission was instituted by Mrs. Rosemonde Wright, who recently resigned because of the appointment of Dr. Frank Gordon. She said he is a vivisectionist. He answered the charge yesterday by stating he is no more of a vivisectionist than practically all physicians and that he had never for a moment considered the turning over of stray dogs or other animals for vivisection purposes.

"That would be unlawful, in the first place," he said, "and in the second, I would not favor it."

Adieu.

IS LAID AT REST.

Body of Lynn Helm's Mother, Who Died Saturday at San Diego, is Buried After Funeral Services Here — She was Church Leader.

Funeral services for Mrs. Julia Frances Lathrop Helm, who died in San Diego Saturday night, were conducted in this city Monday afternoon. Burial was in Hollywood.

Mrs. Helm was the widow of the late Henry T. Helm and was 83 years old. She was best known as vice-chairman of the Presbyterian Women's Board of Missions for the Northwest. She was born at Oxford, O., and came with her husband to Los Angeles in 1907.

Mr. Helm was an early-day student at Miami University, Ohio, and was a classmate of Benjamin Harrison. After the marriage of Mr. and Mrs. Helm they moved to Chicago in 1854, where they lived until 1860, when they went to Lake Forrest, Ill. There they remained until they came to California.

Mrs. Helm was the mother of Lynn Helm of this city. She also leaves three daughters, Miss Nellie Lathrop Helm and Mrs. Ernest Pearle of Chula Vista and Mrs. William M. R. French of Williamstown, Mass.

A Beautiful Complexion on Outing or Vacation

THE woman who values her attractive appearance protects and beautifies her complexion by the frequent use of a soft, soothing powder—and one that is especially lasting.

RED FEATHER COMPLEXION POWDER

clings closely to the skin and will last for hours, giving the complexion a soft, cool transparency and protecting against sunburn, tan and freckles.

Use Red Feather when out-of-doors.

The Remiller Co. Perfumers New York

50c per box

The Owl Drug Stores and other druggists (postage paid to any address in U.S.)

In the following advertisement items are listed briefly and concisely for your convenience. Type cannot begin to describe the values obtainable.

Coulter Dry Goods Co.

FOUNDED in 1878

It is obvious that in a removal sale so comprehensive as this many interesting sales cannot get adequate mention. A personal visit will repay you.

REMOVAL SALE

Oldest Dry Goods Store in Los Angeles

Anticipating Change of Location to

Seventh Street at Olive

The Best in Dry Goods Since 1878

Underpricings on Reliable Silks Which no Woman Can Afford to Ignore

Another of those splendid sales of Coulter silks which will still further popularize this already famous Section:

Printed Cinderella Silks
40 inches wide; a beautiful silk upon which are shown large and small designs; regularly $3, yard $1.85

Satin de Luxe
A 35-inch satin represented in every desirable shade, and an exceptional value at $1.50, now, yard $1.15

Faille Pongee
54 inches wide; in natural color; regularly $4.50 ..... $3.85

Crepe de Chine
40-inch; an extra heavy quality in all the desired colors; regularly $3.75 ..... $2.95

Silk Faille
36-inch; plain colors of all shades; regularly $2.25 ..... $1.95

Black Crepe de Chine
40-inch; regularly $2.00, yard $1.65

Black Messaline
35-inch; regularly $1.25 ..... 95c

Novelty Silks
36 and 40-inch; values to $3.00 ..... $1.50

White Tussor Crepe Pongee
40 inches wide; regularly $2.50 ..... $2.10

White Rockaway Hunt Suiting
36 inches wide; excellent for outing and sports apparel; regularly $3.00, yard ... $2.00

Satin Brocades
36 inches wide; pink and light blue; splendid silk for linings; regularly $2.50 .. $1.95

White Cascadeuse Pongee
40-inch; regularly $3.50, yard $2.95

White Fairway Suiting
36-inch; regularly $4.50, yard $3.75

Check and Hairline Taffetas
36-inch; regularly $2.25 ..... $1.95

White Silk Jersey
72-inch; regularly $5.50 and $6.50, yard $3.85, $4.95

Sports Silk Jersey
72-inch; regularly $6.00, yard $2.95

Black Crepe Suiting
40-inch; regularly $4.00 ..... $3.65

Black Faille
35-inch; regularly $2.50 ..... $2.00

Bridging the Gap Between Wash Dresses and Woolens

These Silk Frocks

Will be welcomed by women for present wear at matinees and semi-formal affairs; shown in black, rose, tans and greens; certain models combined with Georgette crepe. Dresses ordinarily considered excellent values at $25 to $30 are now ... $16.75

Wool Coat Dresses Reduced

These are the garments *par excellence* for travel and outing wear; being in one piece, they are convenient, and take the place of a separate coat; shown in white, navy, black, gray and green serge or gabardine and tricotine, as well as the fashionable wool jerseys in popular shades; well made and stylishly trimmed, they will sell quickly enough at this reduction from former prices, from $25 to $47.50, now **$16.75 to $31.75.** 1/3

Paper Doll Books

Large size books of six pages; each page a different subject, and containing four to six costumes; regular price 35c, now 29c

Noah's Arks
Large sizes; regularly $1.25, now 68c

Kiddie Kars
Selling usually from $1.75 to $3.50, now ..... $1.45 to $2.75

Broken Lines Lily of France Corsets Reduced a Third to a Half

A variety of models in these favorite corsets (the American corset with French lines), in pink and white coutil, batiste and silk broche; sizes 20 to 36; odd lines that were $3.50 to $20 a pair, on special sale now at reductions of one-third to one-half.

Colored Neckwear Is Very Good, These New Arrivals for Fall

Colored collars, vestees, vests, sets, stocks and riding stocks in Khaki Kool silk and similar materials in popular shades.

For women who do not care for extremes we show wonderfully dainty crepe and net neckwear, hand-embroidered and lace-trimmed with real filet and real or imitation Valenciennes.

We are now in position to supply correct and novel neckwear, and best of all, at moderate prices.

Crepe Paper Napkins, 100 15c

Plain white; regular price 20c hundred.

Miscellaneous Gift Books
Guest, Wedding and Baby Records; Friendship, Toast and Humorous Books, all on sale at **Half.**

Cool, Seasonable Wash Materials at Removal Sale Prices

Plenty of Wear-Time Ahead

for these cool wash goods that may be purchased so inexpensively just now.

Sports Suitings—Palm Beach cloth and like weaves; with wide stripes of color; or spots and blocked patterns; regularly 35c and 50c 19c

New Gabardine Suitings— white with colored stripes; and oxford weaves with colored spots; regularly 75c and $1.00.

Plain Sports Suitings—42-inch, solid colors; values from $1 to $2 a yard.

New Voiles— in stripes, figures and dots; importations of the best sort; regularly 75c a yard

Silk Mixed Pongees— with the season's newest patterns; selling regularly at 75c, 85c, $1.00 and $1.25.

49c YARD

Your choice of our entire line of handsome voiles now marked 25c, 35c and 50c a yard. During the Removal Sale, yard 19c, 29c, 39c

Toilet Goods

Bath Soap
Large round cakes in rose, olive and cream, **10c cake; three for 25c.**

25c **Rubberized wash cloth Bags** ..... Half

Rubberized Kitchen Aprons
Assorted patterns, **50c, 65c and 85c.**

Perfumes
White rose, violet, orange blossom and Virginia rose, per ounce 50c

Toilet Water
Vantine's Sandalwood; bottle 75c

Removal Sale Rugs and Draperies

We entirely close out the Rug Section; every rug and all linoleums and similar floor coverings very greatly reduced. Word now of draperies—

Couch Covers
Of every description; now priced at ..... $2 to $20 each

Sundour Drapery
A complete line in popular colors; may be split in center for side drapes, **$1.25, $1.35, $1.50, $1.75.**

Acme Card Tables
Are ideal; built for strength and service; covered with green pebble cloth, automatically locked legs $3.50

Discontinued Cretonnes
Many good patterns and colors for bedroom draperies; regularly 40c to 60c ..... Half

Velours
50-inch; all popular new greens, blues, brown and rose, at ..... $2.25 and $3.25

Hand Carpet Sweepers
The Hugro has brush and vacuum combined in one; ball bearing and easily operated; here $6.00

Autumn Outing and Sports Hats

Each season sees added attention given to outing and sports hats, and this will be no exception.

Velour and Felt Sports Hats
Are here in pleasing array, just when you will be desiring to make selection for the autumn season's wearing.

Straight Brim Sailors
Side Roll Sailors
Saucer Brim Sailors
Telescope Crowns
Natty Outing Shapes
Rolled Sailors
Jaunty Small Shapes
Mushroom Brims

Save on Sheets and Cases

Coulter Special Sheets
—full bleached, even thread muslin; 81x108 torn size, finished with 3 and 1-inch hems; regularly $1.30, each $1.15

Coulter Special Cases
—of full bleached muslin, even thread; torn size 45x36; regular price 30c, each 25c

Envelope Chemise Special Sale

Reg.	Now.
$3.00	$2.00
$3.50	$2.50
$4.25 and $5	$3.50
In crepe de chine—	
$3.75	$2.50
$4.50	$3.00
$5.00	$3.50
$7.50	$5.00
Philippine and American hand-embroidered—	
$3.75	$2.50
$5.00	$3.50
$6.50	$5.00
Boudoir Caps	
75c	50c
$1.50	$1.00
$1.75	$1.25
$2.50	$1.75

Fine Automobile Robes at 1/2

Just because of the slightest of mill imperfections which can hardly be detected. Some perfect goods are included in the following, too.

Plain Stitched Edge		Fringed Ends	
$12 Robes	$6.00	$11.50 & $8.50	$5.75
$8 Robes	$4.00	$7.50	$4.85

Save During the Removal Sale on Men's Furnishings

Lisle Union Suits
—in blue; former price $2.50 suit, now, suit $1.75

Silk Shirts
—high grade; regularly $9, $7.25

One-Button Union Suits
—Hatch's one-button suit that you see so much advertised; short sleeves, ankle length; athletic, no sleeve, knee length; suit ... $1.25

Aertex Shirts
—and drawers; broken lines, including, too, a few **union suits;** not all sizes; were $2.50 and $3, now, each $1.75

Men's Negligee Shirts—with French cuffs; good, snappy patterns in all sizes; regularly $1.25 to $3.50, out on special sale now at ..... 95c to $2.50

Silverware Reduced

People contemplating buying good silverware will do well to learn prices here; standard patterns—Shirley, Queen Helena and Windsor patterns; also our entire stock of *souvenir spoons* — in flatware will be on special sale in desirable pieces; at a reduction of ONE-FOURTH 1/4

COULTER'S—215-229 South Broadway

New Location—Seventh Street at Olive

COULTER'S—224-228 South Hill Street

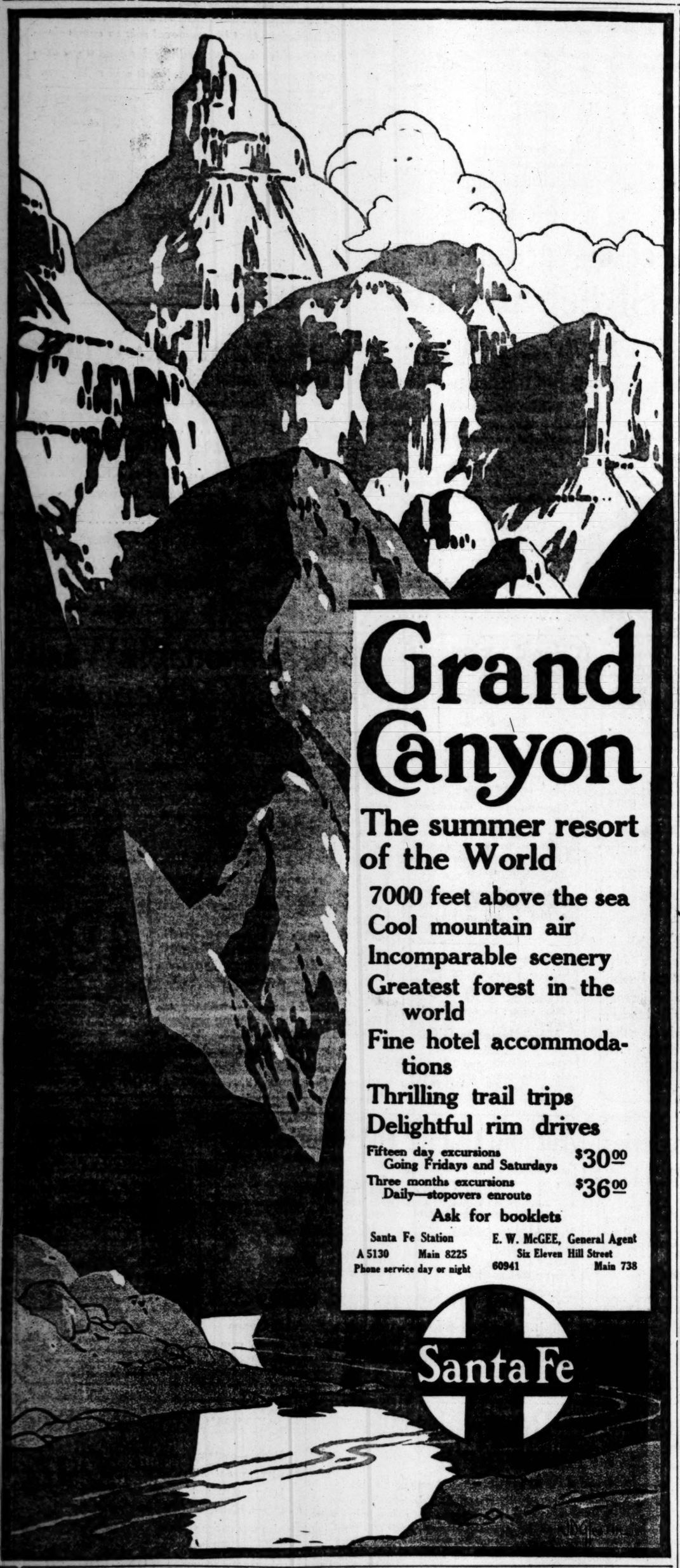

Grand Canyon

The summer resort of the World

7000 feet above the sea
Cool mountain air
Incomparable scenery
Greatest forest in the world
Fine hotel accommodations
Thrilling trail trips
Delightful rim drives

Fifteen day excursions Going Fridays and Saturdays $30.00
Three months excursions Daily—stopovers enroute $36.00

Ask for booklets

Santa Fe Station
A 5130 Main 8225
Phone service day or night

E. W. McGEE, General Agent
Six Eleven Hill Street
60941 Main 738

Santa Fe

The News From South of Tehachepi's Top

Bigamist?

MAN CLAIMED BY TWO WOMEN.

Builder Charged with Having Couple of Households.

Newest Wife Faints and Older One Revives Her.

They Agree to Co-operate in Straightening Tangle.

[LOCAL CORRESPONDENCE.]

PASADENA, Aug. 1.—When two women, each of whom claimed to be the wife of Harry H. Cole, who is under arrest on the charge of bigamy, met yesterday afternoon in the office of Constable J. C. Sosey, the younger woman, who has a marriage license dated last September, fainted and was revived by the other woman, the mother of four children, who formerly was a trained nurse. The incident placed the women on friendly terms.

Both women will be in Judge McDonald's court when Cole is arraigned this morning. They have agreed to co-operate in straightening out a complex marriage situation. Cole spent last night in jail.

Cole was arrested seven months ago in Pasadena by Constable Sosey on the charge of neglecting to provide for the four children of the woman he married about twelve years ago. In making investigations recently in connection with Cole's alleged further neglect of the children the constable discovered the second woman, who has a license showing that she and the building contractor were married ten months ago in Santa Ana.

When the two women exchanged confidences yesterday afternoon the discovery was made that Cole had taken some of the wedding presents received by Mrs. Hulda Cole, the mother of the children, and had given them to Mrs. Ethel Cole, the newest wife. Rugs and other articles were transferred from the older home in Pasadena to a bungalow on Fifty-sixth street, in Los Angeles, where Cole installed his bride of last September.

MUCH WANTED.

Felix E. Monroy was arrested yesterday by Officer Joseph Schultz on the charge of passing a fictitious check and was taken to Los Angeles, where it was learned that he was wanted on the charge of passing bogus checks in that city and in Arizona and elsewhere. The police say he served three years in the San Quentin pentitentiary on the charge of embezzlement. The arrest was made here after Monroy had presented a check to a restaurant man, who regarded him with suspicion. The officer was notified and tracked Monroy to Central Park.

SALARIES INCREASED.

In view of the high cost of living the city of Pasadena has increased the salaries of all employees, with the exception of the Commissioners. The new budget was passed yesterday by the City Commission. The pay of day laborers was increased from $2.50 to $2.65 a day. Employees receiving $50 a month were increased $6 a month. Employees receiving salaries from $60 to $100 a month were increased $5 a month.

FIRE IN HOME.

Neighbors saw smoke issuing from the home of R. E. Lindsey at No. 758 North Michigan avenue late yesterday afternoon and turned in a fire alarm. It was discovered that the family was away from home and that an electric iron had set fire to an ironing board. The damage was small.

VISITORS ATTRACTED TO STANLEY PARK.

[LOCAL CORRESPONDENCE.]

CARPINTERIA, July 31.—Stanley Park, one of the attractive resorts in this district, is the mecca of a number of Los Angeles people. Some of them expressed surprise to find that the resort was just as beautiful as ever. They said they had read reports to the effect that it had suffered in the forest fire of some weeks ago. As a matter of fact, Stanley Park was not touched by the flames.

PHYSICIAN IS SUMMONED.

Life Work Ends for a Well-known South Pasadena Practitioner.

Dr. Charles Freemont Powell, 60 years old, a well-known physician and surgeon, died at his residence, No. 1620 Mission street, South Pasadena, day before yesterday.

Dr. Powell graduated from the Miami Medical College, Cincinnati, in 1880 and was in active practice for thirty-six years in Dayton, O. He leaves a widow, Mrs. A. E. Powell; three children, Cyrus W., Milo E. and Charlotte B. Powell; also three brothers and a sister in Dayton, William G., Albert H. and John W. Powell and Mrs. B. F. Stouer.

Funeral services will be held at the family residence this afternoon at 2 o'clock, burial at Inglewood.

There's a Big day's work Waiting

A light, easily digested, but sustaining breakfast is the thing for the man who uses his head.

Grape-Nuts fills the bill.

"There's a Reason"

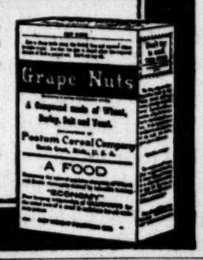

TRAINMEN FIND PIECE OF STAR.

Object Found Near Banning Supposed to Have Fallen from Aloft.

[LOCAL CORRESPONDENCE.]

BANNING, July 31.—Southern Pacific trainmen, on alighting to await the passing of a train, found what seemed to be cannon ball near this city. It was so heavy that the men did not attempt to lift it.

Local citizens saw a meteor fall the other night and these are of the opinion that the so-called cannon ball is a particle of this messenger from the skies. Meteors usually come with such force as to become imbedded in the earth for a depth of four or five feet.

If the object was a cannon ball it possibly was lost in transit to some point for exhibition purposes.

Exposed.

PLOT IS UNCOVERED.

Attempt to Cripple Operations in Santa Maria Oil Fields is Reported from San Luis Obispo and is Blamed on Labor Agitators.

[BY DIRECT WIRE—EXCLUSIVE DISPATCH.]

SAN LUIS OBISPO, July 31.—An attempt on the part of I.W.W. agitators and others working in the interests of Germany to cripple oil operations here and in the Santa Maria fields was uncovered yesterday. Agitators have been going among the local oil workers inciting the men to organize and strike.

Including the Santa Maria fields approximately 7000 men are employed in the various local oil industries, which include the fields, pumping and refining stations and reserve farms. The agitators have been operating with secrecy. They are receiving $200 per month and expenses and claim this money is being paid them by the American Federation of Labor, which organization, they have told the men, will lend its support to any move that may be made to tie up oil operations.

In this county there are six pumping stations, belonging to the Producers' Transportation Company, the Producers' tank farm here, which is the largest in the world, and the Avila refinery, besides many smaller reserve stations.

PIONEER WOMAN DIES AT SAN LUIS OBISPO.

[LOCAL CORRESPONDENCE.]

SAN LUIS OBISPO, July 31.—Mrs. Maryette Carpenter, wife of E. W. Carpenter, died yesterday after an illness of six months. She was 71 years old and became ill on her last birthday, February 18, being confined to her bed continuously since. Mrs. Carpenter resided in San Luis Obispo for thirty years and was widely known, especially among the old residents of the city and county. She was born in St. Albans, Vt.

HOLTVILLE DRUGGIST SUFFERS INJURY.

[BY DIRECT WIRE—EXCLUSIVE DISPATCH.]

IMPERIAL, July 31.—While en route to El Centro yesterday a big car driven by Charles Foreman of Holtville overturned, resulting in the injury of Tom Potts, Holtville druggist, twice the victim of acid throwing, and Ben Cabel, also of that city. Potts lay unconscious in St. Thomas Hospital for two or three hours. Just prior to the accident Potts had been notified that the appeal of B. C. Lytle, sentenced to twenty-two years in San Quentin for throwing acid on him, had been denied by the Second Appellate Court of Los Angeles.

FISK
Tire Sundries

No higher quality anywhere. Every motorist should own a complete assortment—for emergency. The best known Fisk Sundries are Fisk Emergency Patches, Pure Fine Para Cement in tubes and cans, and Fisk Repair Materials—*all backed by the Fisk guarantee of quality.*

See This New Patch?
It will get you home.

It has the strength where you want it—thick in the center. Covers a large cut but, because all waste rubber is eliminated, costs less. Most efficient and best value cementless patch on the market—the best insurance you'll get home. Easy to put on.

THE FISK RUBBER COMPANY of N. Y.
General Offices: Chicopee Falls, Mass.
Branches in
LOS ANGELES: South Hope and 10th Streets
HOLLYWOOD: 6262 Hollywood Boulevard
PASADENA: E. Colorado and Franklin Sts.
Nearby Branches in Riverside and San Diego

Consultation.

DISCUSS EAST SIDE SURVE

All-American Canal Subj of Long Conference.

Laguna Water Company Be Presents its Views.

Imperial Irrigation Dis Men are Present.

[BY DIRECT WIRE—EXCLUSIVE DISPA

EL CENTRO, July 31.— Wiest, Edward Gorman and Frisbie, representing the All-A ican Canal Association, and Rose, president of the Imperial guna Water Company, met late afternoon with the board of tors of the Imperial Irrigation trict to learn what aid could pected from the irrigation di in making the survey in the side mesa district and to the rado River, which will soon Mr. Wiest, an ardent advoca an all-American canal, stated in view of the fact that the ernment had entered into a co with the Imperial Laguna Company to open valuable stre of land on the east side, it wa perative that Imperial Valley action at once on the proposed canal.

"The entire valley should s hind the movement," said Mr. "and it seems that the irri district should be the first to d

LeRoy Holt, president of board, expressed some doubt whether or not the people v the irrigation district to take in the activities on the east "Previous interest on our part," Mr. Holt, "did not seem to be with much warmth, and I am sure that we are wanted."

Mr. Rose stated that his hope to begin the survey by middle of August. While gov ment engineers will assist in ing it, the entire expense, e the payment of the engine question, will have to be born the Laguna Water Company.

FIVE WHITTIER HOM ARE BROKEN IN

[BY DIRECT WIRE—EXCLUSIVE DISP

WHITTIER, July 31.—The hold burglar was abroad in the part of this city early yesterday tering no less than five resi and securing good cash from I. C. Montgomery is out ab and Wallace Gregg about $30. er places entered included the of E. W. Bennik, T. H. Buck and Guy Orcutt. In each of three homes the intruder was ingly scared away before he anything to take.

The thief is apparently th one who have been operating where in this city at interval ing the past few weeks.

Figures.

GIVES VALUATION

Ventura is a Thirty-millio lar County, According to Annual Report of Assesso Presented to Board of Supervisors.

[LOCAL CORRESPONDENCE.]

VENTURA, July 31.—Acc to the figures prepared by the ty Assessor, the grand total assessed valuation of Ventura ty for 1917 amounts to $30,6 The total for real estate and sonal effects in Ventura is $1,77 Oxnard, $1,734,278; Santa $1,076,835; Fillmore, $527,545.

The Ventura Union High will open August 13 with Fred Wagner as principal. Other bers of the faculty are F. E. Sarah G. Silvister, Hazel B. Grace W. Hogsette, Kather Oliver, Hope A. Jordan, Jo Robertson, J. H. Hall, B. A. Carl M. Sebelius.

The State Board of Educati issued grade life diplomas to Hover, Margaret Edmonds, Crinklaw and Maude Crane, of this county.

THREE ARE INJURED WHEN CAR CAPSI

[BY DIRECT WIRE—EXCLUSIVE DISP

SAN LUIS OBISPO, July Plinio Madonna of Cambr tained possibly fatal injuries T. Ubeck and Edward Bavena same place were seriously night before last when an a bile in which they were rid the road and capsized near C this county. Madonna was A blow-out and an attempt part of the driver to look the are held responsible for the overturning.

WHEAT CROP IS GIVEN A GUAR

Tulare County Warehouse Protect Valuable Stock from Loss.

[LOCAL CORRESPONDENCE.]

PORTERVILLE, July 3 Tulare county harvested greatest crop of wheat in history, value considered, the smallest percentage of loss known, and now warehousemen of all parts the county south of here standing guard over stocks, which await ship to prevent damage from cause.

Shortage of cars and unc tainty in the market due the failure of Congress to on the food control bill hampered shipping, and estimated that 65 per cent the crop is still on hand.

Tragic.

CHILDREN SEE MOTHER SHOT.

Man Twice Tries to Slay the Wife of Another.

Rejected, He Fatally Wounds Her and Vanishes.

Surgeons Perform a Rare but Hopeless Operation.

Surgeons Gilmer and Stookey performed a remarkable surgical operation at the Receiving Hospital yesterday afternoon in a desperate effort to save the life of Mrs. Catalina Kingman, an attractive young Spanish woman who was shot by Ernesto Ayallo in a quarrel at her residence, No. 1219½ South Los Angeles street, early yesterday afternoon.

Assisted by Nurses Whitehead, Pearce and Strain, Chief Surgeon Gilmer and Dr. Stookey accomplished a rare operation to give the young woman relief from the effect of a bullet which struck her just above the heart and ranged downward through the diaphragm, piercing the spleen and into the kidney.

The woman was on the operating table about three-quarters of an hour, but no hope is held for her recovery.

The shooting at the woman's home occurred in the presence of her three little children, and is supposed to have been the result of Ayallo's mad infatuation. He is a salesman in a Broadway jewelry store. Ayallo met Mrs. Kingman about four years ago and became an ardent admirer. Her 9-year-old son states that at times she upbraided him for his attentions and complained to her husband. The latter, Arthur Kingman, an oil-well driller, has been working near Redondo and was there yesterday when the tragedy occurred.

Mrs. Kingman claims that Ayallo called at her home yesterday, but, after some argument, she ordered him to leave at once. He went away, she says, making threatening remarks. Later, while Mrs. Kingman was on the screen porch at the rear of her apartment, doing the family washing, Ayallo returned and began quarreling. Suddenly, she says, he whipped out a revolver and fired three shots at her. The first bullet went wild. The second struck her in the left forehead, passed through her head and emerged at the right side near the ear. The right eyeball was bursted.

Mrs. Kingman ran into the bedroom, holding her head with both hands. Ayallo pursued her and as she fell forward, she says, he fired the third shot. The bullet struck her in the breast, ranged down, ripped the lower muscle of the heart, passed through the diaphragm and spleen and penetrated the kidney. The surgeons could not continue their work far enough to recover this bullet.

When hurried to the Receiving Hospital, the woman, who is about 24 years old, showed remarkable fortitude and related the foregoing story of the crime. She made no complaint whatever, except to cry for a drink of water from time to time as the surgeons made their examinations.

Mr. and Mrs. Kingman have three children—Arthur, 9 years old; Rosie, 4, and Johnnie, 3. All of them witnessed the tragedy. After the shooting Ayallo jumped from the back porch to the ground and escaped.

Detectives James McNamara, Burt Cowan and Glenn and Stevens are working on the case. It is believed Ayallo is headed for the Mexican line, expecting to seek refuge across the border.

Schism.

PARTNERS AT OUTS.

Give up Business and have Split on Small Bill—Justice Fails to Find, However, that One Slit the Other with a Pocket Knife.

The old story about who was to pay the advertising bill when business partners came to the conclusion that they could not continue conducting business together, was told in a different way before Justice Hinshaw yesterday afternoon.

Elias Heimer and Philip Goldman said they operated a grocery business on West Pico street until they could not operate it longer as partners. They decided to sell out and divide the spoils. Mr. Heimer said he paid the bill for advertising the business for sale. He wanted Mr. Goldman to "go fifty-fifty" on the $5-cent bill. Mr. Goldman, it was charged, drew a small knife and wanted to split the difference, represented by his partner's anatomy. And as a result Mr. Goldman spent a night in the County Jail.

Justice Hinshaw dismissed the case.

Self-abnegation.

THINKS OF DOG FIRST.

Woman Throws Pet Spaniel Out of Auto When She Sees Car About to Strike Machine and It is Killed—Both She and Husband are Injured.

Mr. and Mrs. Edwin H. Hadlock, No. 1029 Florida street, started to drive across the Pacific Electric tracks at Lynwood, late yesterday, and their automobile was struck by an interurban car. Mrs. Hadlock threw her cocker spaniel out of the machine in an effort to save its life, when she saw the car was about to strike the auto, and it was cut in two by the car wheels.

J. C. Forusher, a special deputy sheriff, who witnessed the accident, conveyed Mr. and Mrs. Hadlock to the Receiving Hospital, where they were placed under the care of Dr. George A. Zorb. Mr. Hadlock is suffering from several broken ribs and painful bruises. Mrs. Hadlock has severe lacerations about the arms and shoulders.

CHANGE STREET NAME.

Shearer street will be officially known as Bay street in the future as the result of an ordinance adopted yesterday by the City Council. It was originally known as Bay street. The council took under consideration the question of changing Bay street in the harbor district to Bayside avenue, the proposed change being recommended to avoid confusion with the Bay street just established.

BOOKS
OF EVERY DESCRIPTION
BOUGHT AND SOLD
STRATFORD & GREEN

T. LEUNG HERB CO.
T. LEUNG, Gen. Mgr.
1619 West Pico Street
His office was downtown for 16 years. For past three years at the above address. Business under same manager all the time. Glad to see all his old friends and make new ones.

The Fourth Floor Shop.
Reich-Lievre
Reopens Early Next Month.

ORIENTAL RUGS
S. M. Constantian
340 So. Broadway

epi's Top

Consultation.

SCUSS EAST SIDE SURVEY

American Canal Subje of Long Conference.

na Water Company Boo Presents its Views.

rial Irrigation Distri Men are Present.

...DGET WIRE—EXCLUSIVE DISPATCH CENTRO, July 31.—B... Edward Gorman and C... ..., representing the All-Am... Canal Association, and Ma... president of the Imperial I... Water Company, met late t... noon with the board of di... of the Imperial Irrigation D... learn what aid could be ... from the irrigation dist... ...ing the survey in the ... ...rial district and to the C... River, which will soon be ... Wiest, an ardent advocate ... American canal, stated t... ...e of the fact that the ... ...t had entered into a conti... the Imperial Laguna W... ...ny to open valuable stret... ...t on the east side, it was ... ...e that Imperial Valley t... ...at once on the proposed ...

...entire valley should get ...e movement," said Mr. W... ...e seems that the Irrig... ...should be the first to do ... Holt, president of ... ...expressed some doubt a... ...r or not the people wa... ...gation district to take a ... ...activities on the east ... ...us interest on our part," ...it. "did not seem to be ti... ...much warmth, and I am ...at we are wanted."

...Rose stated that his pe... ...o begin the survey by ... ...of August. While gov... ...ngineers will assist in m... ...the entire expense, eve... ...rment of the engineers ..., will have to be borne ...una Water Company.

WHITTIER HOMES ARE BROKEN INT...

...WIRE—EXCLUSIVE DISPATCH ...TTIER, July 31.—The bo... ...glar was abroad in the n... ...this city early yesterday, ...no less than five reside... ...during good cash from ... ...dontgomery is out about ...ttace Gregg about $20. ... ...e entered included the ho... ...Bennik, T. H. Buckma... ...Orcutt. In each of t... ...mes the intruder was s... ...ared away before he fo... ...to take.

...hief is apparently the s... ...o have been operating e... ...this city at intervals ... ...past few weeks.

Figures.

VES VALUATION.

...is a Thirty-million... ...ounty, According to th... ...ual Report of Assessor, ...esented to Board of Supervisors.

...OCAL CORRESPONDENCE.] ...URA, July 31.—Accor... ...ures prepared by the C... ...or, the grand total of ... valuation of Ventura c... ...17 amounts to $30,621... ...for real estate and ... ...cts in Ventura is $1,77... $1,734,278; Santa ... ...5; Fillmore, $527,545. ...entura Union High ... August 13 with Prof. ... as principal. Other ... ...he faculty are F. E. ... ...Silvister, Hazel B. Jo... ...Rosetta, Katherin... ...ope A. Jordan, Jessi... J. H. Hall, B. A. Schr... ...ebelius.

...te Board of Educatio... ...de life diplomas to M... ...Margaret Edmonds, ...and Maude Crane, tea... ...unty.

ARE INJURED ...EN CAR CAPSIZ...

...WIRE—EXCLUSIVE DISPATCH ...UIS OBISPO, July 3... ...donna of Cambria ... ...stly fatal injuries an... ...and Edward Bavena ... ...were seriously in... ...re last when an aut... ...hich they were riding ...nd capsized near Caf... ...y. Madonna was dri... ...t and an attempt en... ...driver to look the ho... ...responsible for the ...g.

HEAT CROP IS GIVEN A GUARD

...County Warehouses ...ert Valuable Stock from Loss.

...AL CORRESPONDENCE.] ...TERVILLE, July 31.—... ...county harvested th... ...crop of wheat in ha... ...value considered, wi... ...llest percentage of ... ...own, and now th... ...semen of all parts o... ...ty south of here ar... ...guard over their ... ...which await shipme... ...nt damage from ra...

...ge of cars and unde... ...the market due t... ...re of Congress to ... ...food control bill ha... ...d shipping, and it ... ...t that 66 per cent. o... ...is still on hand.

Tragic.

CHILDREN SEE MOTHER SHOT.

Man Twice Tries to Slay the Wife of Another.

Rejected, He Fatally Wounds Her and Vanishes.

Surgeons Perform a Rare but Hopeless Operation.

Surgeons Gilmer and Stookey performed a remarkable surgical operation at the Receiving Hospital yesterday afternoon in a desperate effort to save the life of Mrs. Catalina Kingman, an attractive young Spanish woman who was shot by Ernesto Ayallo in a quarrel at her residence, No. 1219½ South Los Angeles street, early yesterday afternoon.

Assisted by Nurses Whitehead, Pearce and Strain, Chief Surgeon Gilmer and Dr. Stookey accomplished a rare operation to give the young woman relief from the effect of a bullet which struck her just above the heart and ranged downward through the diaphragm, piercing the spleen and into the kidney.

The woman was on the operating table about three-quarters of an hour, but no hope is held for her recovery.

The shooting at the woman's home occurred in the presence of her three little children, and is supposed to have been the result of Ayallo's mad infatuation. He is a salesman in a Broadway jewelry store. Ayallo met Mrs. Kingman about four years ago and became an ardent admirer. Her 9-year-old son states that at times she upbraided him for his attentions and complained to her husband. The latter, Arthur Kingman, an oil-well driller, has been working near Redondo and was there yesterday when the tragedy occurred.

Mrs. Kingman claims that Ayallo called at her home yesterday, but, after some argument, she ordered him to leave at once. He went away, she says, making threatening remarks. Later, while Mrs. Kingman was on the screen porch at the rear of her apartment, doing the family washing, Ayallo returned and began quarreling. Suddenly, she says, he whipped out a revolver and fired three shots at her. The first bullet went wild. The second struck her in the left forehead, passed through her head and emerged at the right side near the ear. The right eyeball was bursted.

Mrs. Kingman ran into the bedroom, holding her head with both hands. Ayallo pursued her and as she fell forward, she says, he fired the third shot. The bullet struck her in the breast, ranged down, ripped the lower muscle of the heart, passed through the diaphragm and spleen and penetrated the kidney. The surgeons could not continue their work far enough to recover this bullet.

When hurried to the Receiving Hospital, the woman, who is about 24 years old, showed remarkable fortitude and related the foregoing story of the crime. She made no complaint whatever, except to cry for a drink of water from time to time as the surgeons made their examinations.

Mr. and Mrs. Kingman have three children—Arthur, 9 years old; Rosie, 6, and Johnnie, 3. All of them witnessed the tragedy. After the shooting Ayallo jumped from the back porch to the ground and escaped.

Detectives James McNamara, Burt Cowan and Glenn and Stevens are working on the case. It is believed Ayallo is headed for the Mexican line, expecting to seek refuge across the border.

Schism.

PARTNERS AT OUTS.

Give up Business and have Split on Small Bill — Justice Fails to Find, However, that One Slit the Other with a Pocket Knife.

The old story about who was to pay the advertising bill when business partners came to the conclusion that they could not continue conducting business together, was told in a different way before Justice Hinshaw yesterday afternoon.

Elias Heimer and Philip Goldman said they operated a grocery business on West Pico street until they could not operate it longer as partners. They decided to sell out and divide the spoils. Mr. Heimer said he paid the bill for advertising the business for sale. He wanted Mr. Goldman to "go fifty-fifty" on the 95-cent bill. Mr. Goldman, it was charged, drew a small knife and wanted to split the difference, represented by his partner's anatomy. And as a result Mr. Goldman spent a night in the County Jail.

Justice Hinshaw dismissed the case.

Self-abnegation.

THINKS OF DOG FIRST.

Woman Throws Pet Spaniel Out of Auto When She Sees Car About to Strike Machine and It is Killed—Both She and Husband are Injured.

Mr. and Mrs. Edwin H. Hadlock, No. 1029 Florida street, started to drive across the Pacific Electric tracks at Lynwood, late yesterday, and their automobile was struck by an interurban car. Mrs. Hadlock threw her cocker spaniel out of the machine in an effort to save its life, when she saw the car was about to strike the auto, and it was cut in two by the car wheels.

J. C. Forusher, a special deputy sheriff, who witnessed the accident, conveyed Mr. and Mrs. Hadlock to the Receiving Hospital, where they were placed under the care of Dr. George A. Zerb. Mr. Hadlock is suffering from several broken ribs and painful bruises. Mrs. Hadlock has severe lacerations about the arms and shoulders.

CHANGE STREET NAME.

Eleanor street will be officially known as Bay street in the future as the result of an ordinance adopted yesterday by the City Council. It was originally known as Bay street. The council took under consideration the question of changing Bay street in the harbor district to Bayside avenue, the proposed change being recommended to avoid confusion with the Bay street just established.

Principals in Domestic Tragedy.

Ernesto Ayallo and Mrs. Cataline Kingman.

Pooled.

CONSOLIDATE TAX OFFICES.

City System Automatically Merged with County's.

Final Reports will Wind up its Affairs Today.

Many Seek Lone Job Left to the Municipal End.

With the closing of the City Tax Collector's office last night that department of the municipal government was automatically transferred to the county. Tax Collector Baskerville, who has been serving since the resignation of A. B. Conrad, probably will file his report with the Mayor today.

While the County Tax Collecter will gather all city taxes, a man is to be appointed to collect the city licenses, and several of the staff of the outgoing City Tax Collector are after the job. The Civil Service Commission is expected to recommend two persons from the eligible list and City Clerk Wilde will select one of them.

Among those seeking the position are Oscar Upright and C. B. Mahone. The former claims to have the right to the job through seniority of service, while Mr. Mahone says he really has worked four years longer in that department than Mr. Upright. Peter McGillivray also is a candidate.

Mayor Woodman said yesterday he hopes that the selection will be made from the Tax Collector's office.

Next.

REPORTS WORK DONE.

Department of Justice Attache Returns from Atolia, Where He Assisted in Rounding up an I.W.W. Gang Threatening to Wreck Mines.

Fred Boden, special officer of the Department of Justice, returned yesterday from Atolia, where he assisted in rounding up a choice collection of I.W.W.'s that had recently been driven out of Arizona, and told to "move on."

Atolia is the location of the biggest tungsten mines in the country, and it was upon this property and the men employed there that the ragamuffins were expending their hatred. They threatened to drive the workers out of the mine and injure the property so that it could not be worked except by the expenditure of a large amount of money.

Officer Boden ordered them to leave, which they proceeded to do with alacrity. Four of the crowd were taken into custody, but later on released on their promise to leave the country. One particularly loud-mouthed I.W.W., B. B. Kayler, who persisted in indulging in threats, was lodged in the County Jail.

CAFE CASE DELAYED.

After hearing evidence in the case of James Michela, proprietor of the Campidoglio Cafe, No. 610 North Spring street, who is charged with violating the liquor ordinance by selling wine to an intoxicated person, the Police Commission yesterday took the matter under advisement. It was shown that the defendant is doing a big business and that no other complaints have ever been made against him. He attributed the action to envious persons who are in similar business.

EXECUTORS' SALE REAL ESTATE

On the 2nd day of August, 1917, at 10:00 o'clock a.m., the Security Trust & Savings Bank and Karl Langer, as Executors of the estate of Wilhelmina Philippi, deceased, will sell at

PUBLIC AUCTION

on the premises, for cash, to the highest bidder, the following described property in the City of Los Angeles, California:

Lots Nos. 121, 122, 123, 124, 125 and 126 of M. L. Wicks' Subdivision of the Garbolina, Cooper, South and Porter Tract, as per Map recorded in Book 16, Page 73, Miscellaneous Records of Los Angeles County; being 240 feet on the North side of Sacramento St., by 140 feet to an alley. Bounded on the West by Salt Lake and Southern Pacific Right of Way, running parallel to and about 140 feet East of Santa Fe Avenue; Houses Nos. 2117 and 2733 Sacramento Street are located on property.

This property is exceptionally well adapted to any manufacturing business, warehouse, factory, laundry, etc., having excellent trackage facilities. Is now served by the Salt Lake and Southern Pacific Railroads and can be easily served by the Santa Fe.

Terms: Ten per cent. (10%) of sale price in cash to be deposited upon acceptance of bid, balance in cash upon confirmation of the sale by the Superior Court. Certificate of Title furnished. The right to reject any and all bids is hereby reserved.

SECURITY TRUST & SAVINGS BANK
SAVINGS COMMERCIAL TRUST

and

Karl Langer,

As Executors of the Estate of Wilhelmina Philippi.

CUTICURA HEALS SCALES ON SCALP

Sore and Red. Scratched and Scalp Burned. Hair Lifeless and Dry. Used One Box Cuticura Ointment and One Cake Cuticura Soap.

"I had something like dandruff but later it formed a scale. I tried washing with different remedies, but they seemed to irritate my scalp, and my scalp was sore and red. The scales fell off, and could be seen on my clothing, and when I scratched it caused my scalp to burn. My hair became lifeless and dry, and fell out gradually.

"I saw a Cuticura Soap and Ointment advertisement, and after I had used one box of Cuticura Ointment and one cake of Cuticura Soap I was healed." (Signed) Miss Pearl Clark, Marblemount, Wash., April 2, 1917.

You may think that because Cuticura does such wonderful work in soothing and healing severe itching and burning eczemas it is not adapted to the gentle uses of the toilet. On the contrary, that is just where it is most effective in preventing these serious skin troubles.

For Free Sample Each by Return Mail address post-card: "Cuticura, Dept. H, Boston." Sold everywhere. Soap 25c. Ointment 25 and 50c.

PIANOS-VICTROLAS-PLAYERS
SMITH PIANO CO
406 WEST SEVENTH ST.
733 SOUTH HILL ST.

A MANUAL FOR YOUNG AMERICANS

Selective Service Manual

Here is a book on military training that makes interesting reading for every citizen. It is a volume prepared primarily for soldiering men. It saves the recruit from embarrassing mistakes and helps him over the hard places of training. Hundreds of patriotic Americans enter military life with hardly an inkling of the training they must go through. This book prepares them. It covers briefly but clearly all the essential elements in military training. Every man in the country will do well to study the excellent physical training rules and instruction given.

Add this Manual to your library—use it as a guide book—send it to your soldiering men and boys—help Uncle Sam teach the Nation things military.

$1 Cloth Bound Postpaid

Big Demand—
Get Your Copy Now

50c Paper Bound Postpaid

You can secure copies of this valuable Manual at the following places: Times Office, First and Broadway, and at the Branch Office, 619 South Spring Street; the Times - Mirror Printing and Binding House, 118 South Broadway, or sent POSTPAID to any address in the United States on receipt of money. For convenience use the coupon—fill it out now.

COUPON

Fill out this coupon and mail to or present at Times Main Office, First and Broadway, or Times Branch Office, 619 South Spring Street, or Times-Mirror Printing and Binding House, 118 South Broadway, together with $1 for cloth bound or 50 cents for paper bound edition of Capt. James' SELECTIVE SERVICE MANUAL.

NAME .....

ADDRESS .....

CITY .....

AMOUNT ENCLOSED .....

Business Page: Money, Stocks and Bonds—Grain—Mines—Financial Market Abroad.

Stocks and Bonds.

MARKET'S TONE BETTER; STEEL REPORT THANKED.

Prices in Wall Street Move Steadily Upward, Probably Because of Technical Conditions, but Extensive Selling in Last Hour More than Obliterates Some of the Gains—Dealings in Bonds Again Normal.

[BY A. P. NIGHT WIRE.]

NEW YORK, July 31.—Probably in anticipation of a favorable report by the United States Steel Corporation for the second quarter, but more likely because of technical conditions, today's early stock market moved steadily upward. Extensive selling in the last hour more than obliterated some of these gains, the list closing with an irregular tone. Steels and most of the war and semi-war descriptions rose 1 to almost 3 points, the foremost kind motors, in which a large interest is said to exist, scored gross gains of 1 to 8¼ points on active dealings. Coppers, sugars, tobaccos and leathers shared unevenly in the temporary rise, gains varying from 1 to 5 points. Rails were more prominent than usual, being helped to higher levels on the decision of the Interstate Commerce Commission allowing higher rates for coal and coke in western and southwestern sections, but the late selling also affected that division. The Steel statement, which did not issue until after the close of the session, disclosed total earnings of $50,579,204. Steel's high quotation of the day was 125¾; its lowest was last, 125¾, a net loss of 1¼ points. Among the more backward issues were Industrial Alcohol and Distillers' Securities. Alcohol recorded an extreme loss of 6¼ points. Total sales of stocks amounted to 926,000 shares. The bond market was again nominal as to dealings, with Liberty 3½s at 99.40 to 99.45. Total sales of bonds, par value, aggregated $2,873,000. United States bonds (old issues) were unchanged on call.

COMPARISON OF SALES.

[BY DIRECT WIRE—EXCLUSIVE DISPATCH.]

NEW YORK BUREAU OF THE TIMES, July 31.—Following is comparison of today's stock and bond sales:

COMPARISON OF BOND SALES

Total sales, July 31, 1917	$ 2,527,000
Same day of week last year	3,909,000
From January 1 to date	563,107,000
Same period in 1916	610,243,000

COMPARISON OF STOCK SALES.

Total sales, July 31, 1917	926,210 shares
Same day of week last year	1,535,115 shares
From January 1 to date	108,372,638 shares
Same period in 1916	90,952,592 shares

FOREIGN EXCHANGE.

[BY DIRECT WIRE—EXCLUSIVE DISPATCH.]

NEW YORK BUREAU OF THE TIMES, July 31.—Foreign exchange:

	Demand or check.	Cable.
London	4.75	4.76 7-16
Paris	6.70⅜	6.71⅝
Hongkong	68.25	68.35
Peking	90.00	90.25
Shanghai	96.25	96.50
Holland	41.37¼	41.56¼
Bombay	32.75	33.00
Calcutta	32.75	33.00
Italy	7.22¼	7.22¼
Kobe	51.25	51.25
Yokohama	51.25	51.25
Manila	50.12½	50.25
Canada	21.43	21.53
Stockholm	32.00	33.00
Copenhagen	29.40	29.65
Christiania	30.40	30.70

MERCANTILE PAPER.

[BY A. P. NIGHT WIRE.]

NEW YORK, July 31.—Mercantile paper, 4½; sterling, sixty-day bills, 4.72; commercial sixty-day bills, on banks, 4.71⅞; commercial sixty-day bills, 4.71¼; demand, 4.75 7-16; cables, 4.76 7-16; bar silver, 78⅝; Mexican dollars, 61; time loans easier; sixty days, 4@4¼; ninety days, 4¼@4¾; six months, 4¼@4¾; call money steady, high, 2; low, 2; ruling rate, 2½; last loan, 2; closing bid, 1½; offered at 2.

STOCK QUOTATIONS IN NEW YORK.

[Furnished by Logan & Bryan, Members New York and Boston Stock Exchanges, Van Nuys Bldg., Los Angeles.]

NEW YORK, July 31.—Following are the closing prices; sales, and high and low quotations today:

Stock.	High.	Low.	Bid.	Close— Asked.	Sales.
Alaska					
Atlantic G. L.			110	112	
Am. Agricultural Chem.			93	95	
Am. Agr. Chem. pd			92	94	
Am. Beet Sugar			91¼	92¼	
Am. Can			115	116	
Am. Can. pd			116	116½	
Am. Car & Fdy.			70	70½	
Am. Car & Fdy. pd			116	116½	
Am. Chicle			49	49½	
Am. Chicle pd			106	107	
Am. Coal				43½	45
Am. Cotton Oil			34	34¼	
Am. Cotton Oil pd			95	96	
Am. Ice Securities			39	39½	
Am. Linseed			49	50	
Am. Linseed pd			97	98	
Am. Locomotive			72¾	73	
Am. Locomotive pd			104	104½	
Am. Smelting			68¼	68½	
Am. Smelting pd			102¾	103	
Am. Steel Foundries			49	49½	
Am. Sugar			121¼	122	
Am. Sugar pd			119	119½	
Am. Tel. & Tel.			100	100¼	
Am. Tobacco			194	196	
Am. Tobacco pd			101½	102	
Am. Woolen			77¾	78	
Am. Woolen pd			104¾	105	
Anaconda			77	77¼	
Atchison			100	100¼	
Atchison pd			90	91	
Baldwin Loco.			73¾	74	
Baltimore & Ohio			68¼	68¾	
Baltimore & Ohio pd			81	81½	
Barnsdall "A"			49¾	50	
Barnsdall "B"			49¾	50	
Bethlehem Steel "B"			124	125	
Brooklyn Rapid Transit			27	27¼	
Butte & Superior			50	50¼	
California Petroleum			20¾	21	
California Petroleum pd			49	50	
Canadian Pacific			135	135½	
Central Leather			77	77¼	
Central Leather pd			104	104½	
Chandler Motor			116	118	
Chesapeake & Ohio			57	57¼	
Chicago & Great Western			12	12¼	
Chicago & Great Western pd			29	29½	
Chicago Mil. & St. Paul			84	84¼	
Chicago Mil. & St. Paul pd			101	101½	
Chicago R. I. & Pac.			21	21¼	
Chicago R. I. & Pac. pd			43	43½	
Chino Copper			45	45¼	
Colorado Fuel & Iron			43	43½	
Colorado Southern			39	39¼	
Colorado Southern 1st pd			57	57½	
Colorado Southern 2d pd			39	39½	
Columbia Gas			61	61¼	
Consolidated Gas			124	124½	
Corn Products			34	34¼	
Corn Products pd			97	97½	
Crucible Steel			85	85½	
Cuba Cane Sugar			40¾	41	
Cuba Cane Sugar pd			104	104½	
Cuba Cane Sugar rights			1	1	
Cuba Cane Sugar rights pd			2	2	
Cuba Cane Sugar rights 2d pd			1	1	
Cuba Cane Sugar rights 3d pd			1	1	
Cuba Cane Sugar rights 4th pd			1	1	
Cuba Cane Sugar rights 5th pd			1	1	
Cuba Cane Sugar rights 6th pd			1	1	
Cuba Cane Sugar rights 7th pd			1	1	
Cuba Cane Sugar rights 8th pd			1	1	
Cuba Cane Sugar rights 9th pd			1	1	
Cuba Cane Sugar rights 10th pd			1	1	
Cuba Cane Sugar rights 11th pd			1	1	
Cuba Cane Sugar rights 12th pd			1	1	
Cuba Cane Sugar rights 13th pd			1	1	
Cuba Cane Sugar rights 14th pd			1	1	
Cuba Cane Sugar rights 15th pd			1	1	
Cuba Cane Sugar rights 16th pd			1	1	
Cuba Cane Sugar rights 17th pd			1	1	
Cuba Cane Sugar rights 18th pd			1	1	
Cuba Cane Sugar rights 19th pd			1	1	
Cuba Cane Sugar rights 20th pd			1	1	
Cuba Cane Sugar rights 21st pd			1	1	
Cuba Cane Sugar rights 22d pd			1	1	
Cuba Cane Sugar rights 23d pd			1	1	
Cuba Cane Sugar rights 24th pd			1	1	
Cuba Cane Sugar rights 25th pd			1	1	
Cuba Cane Sugar rights 26th pd			1	1	
Cuba Cane Sugar rights 27th pd			1	1	
Cuba Cane Sugar rights 28th pd			1	1	
Cuba Cane Sugar rights 29th pd			1	1	
Cuba Cane Sugar rights 30th pd			1	1	
Cuba Cane Sugar rights 31st pd			1	1	
Cuba Cane Sugar rights 32d pd			1	1	
Cuba Cane Sugar rights 33d pd			1	1	
Cuba Cane Sugar rights 34th pd			1	1	
Cuba Cane Sugar rights 35th pd			1	1	
Cuba Cane Sugar rights 36th pd			1	1	
Cuba Cane Sugar rights 37th pd			1	1	
Cuba Cane Sugar rights 38th pd			1	1	
Cuba Cane Sugar rights 39th pd			1	1	
Cuba Cane Sugar rights 40th pd			1	1	
Cuba Cane Sugar rights 41st pd			1	1	
Cuba Cane Sugar rights 42d pd			1	1	
Cuba Cane Sugar rights 43d pd			1	1	
Cuba Cane Sugar rights 44th pd			1	1	
Cuba Cane Sugar rights 45th pd			1	1	
Cuba Cane Sugar rights 46th pd			1	1	
Cuba Cane Sugar rights 47th pd			1	1	
Cuba Cane Sugar rights 48th pd			1	1	
Cuba Cane Sugar rights 49th pd			1	1	
Cuba Cane Sugar rights 50th pd			1	1	
Cuba Cane Sugar rights 51st pd			1	1	
Cuba Cane Sugar rights 52d pd			1	1	
Cuba Cane Sugar rights 53d pd			1	1	
Cuba Cane Sugar rights 54th pd			1	1	
Cuba Cane Sugar rights 55th pd			1	1	
Cuba Cane Sugar rights 56th pd			1	1	
Cuba Cane Sugar rights 57th pd			1	1	
Cuba Cane Sugar rights 58th pd			1	1	
Cuba Cane Sugar rights 59th pd			1	1	
Cuba Cane Sugar rights 60th pd			1	1	
Cuba Cane Sugar rights 61st pd			1	1	
Cuba Cane Sugar rights 62d pd			1	1	
Cuba Cane Sugar rights 63d pd			1	1	
Cuba Cane Sugar rights 64th pd			1	1	
Cuba Cane Sugar rights 65th pd			1	1	
Cuba Cane Sugar rights 66th pd			1	1	
Cuba Cane Sugar rights 67th pd			1	1	
Cuba Cane Sugar rights 68th pd			1	1	
Cuba Cane Sugar rights 69th pd			1	1	
Cuba Cane Sugar rights 70th pd			1	1	
Cuba Cane Sugar rights 71st pd			1	1	
Cuba Cane Sugar rights 72d pd			1	1	
Cuba Cane Sugar rights 73d pd			1	1	
Cuba Cane Sugar rights 74th pd			1	1	
Cuba Cane Sugar rights 75th pd			1	1	
Cuba Cane Sugar rights 76th pd			1	1	
Cuba Cane Sugar rights 77th pd			1	1	
Cuba Cane Sugar rights 78th pd			1	1	
Cuba Cane Sugar rights 79th pd			1	1	
Cuba Cane Sugar rights 80th pd			1	1	
Cuba Cane Sugar rights 81st pd			1	1	
Cuba Cane Sugar rights 82d pd			1	1	
Cuba Cane Sugar rights 83d pd			1	1	
Cuba Cane Sugar rights 84th pd			1	1	
Cuba Cane Sugar rights 85th pd			1	1	
Cuba Cane Sugar rights 86th pd			1	1	
Cuba Cane Sugar rights 87th pd			1	1	
Cuba Cane Sugar rights 88th pd			1	1	
Cuba Cane Sugar rights 89th pd			1	1	
Cuba Cane Sugar rights 90th pd			1	1	
Cuba Cane Sugar rights 91st pd			1	1	
Cuba Cane Sugar rights 92d pd			1	1	
Cuba Cane Sugar rights 93d pd			1	1	
Cuba Cane Sugar rights 94th pd			1	1	
Cuba Cane Sugar rights 95th pd			1	1	
Cuba Cane Sugar rights 96th pd			1	1	
Cuba Cane Sugar rights 97th pd			1	1	
Cuba Cane Sugar rights 98th pd			1	1	
Cuba Cane Sugar rights 99th pd			1	1	
Cuba Cane Sugar rights 100th pd			1	1	
Cuba Cane Sugar rights 101st pd			1	1	
Cuba Cane Sugar rights 102d pd			1	1	
Cuba Cane Sugar rights 103d pd			1	1	
Cuba Cane Sugar rights 104th pd			1	1	
Cuba Cane Sugar rights 105th pd			1	1	
Cuba Cane Sugar rights 106th pd			1	1	
Cuba Cane Sugar rights 107th pd			1	1	
Cuba Cane Sugar rights 108th pd			1	1	
Cuba Cane Sugar rights 109th pd			1	1	
Cuba Cane Sugar rights 110th pd			1	1	
Cuba Cane Sugar rights 111th pd			1	1	
Cuba Cane Sugar rights 112th pd			1	1	
Cuba Cane Sugar rights 113th pd			1	1	
Cuba Cane Sugar rights 114th pd			1	1	
Cuba Cane Sugar rights 115th pd			1	1	
Cuba Cane Sugar rights 116th pd			1	1	
Cuba Cane Sugar rights 117th pd			1	1	
Cuba Cane Sugar rights 118th pd			1	1	
Cuba Cane Sugar rights 119th pd			1	1	
Cuba Cane Sugar rights 120th pd			1	1	
Cuba Cane Sugar rights 121st pd			1	1	
Cuba Cane Sugar rights 122d pd			1	1	
Cuba Cane Sugar rights 123d pd			1	1	
Cuba Cane Sugar rights 124th pd			1	1	
Cuba Cane Sugar rights 125th pd			1	1	
Cuba Cane Sugar rights 126th pd			1	1	
Cuba Cane Sugar rights 127th pd			1	1	
Cuba Cane Sugar rights 128th pd			1	1	
Cuba Cane Sugar rights 129th pd			1	1	
Cuba Cane Sugar rights 130th pd			1	1	
Cuba Cane Sugar rights 131st pd			1	1	
Cuba Cane Sugar rights 132d pd			1	1	
Cuba Cane Sugar rights 133d pd			1	1	
Cuba Cane Sugar rights 134th pd			1	1	
Cuba Cane Sugar rights 135th pd			1	1	
Cuba Cane Sugar rights 136th pd			1	1	
Cuba Cane Sugar rights 137th pd			1	1	
Cuba Cane Sugar rights 138th pd			1	1	
Cuba Cane Sugar rights 139th pd			1	1	
Cuba Cane Sugar rights 140th pd			1	1	
Cuba Cane Sugar rights 141st pd			1	1	
Cuba Cane Sugar rights 142d pd			1	1	
Cuba Cane Sugar rights 143d pd			1	1	
Cuba Cane Sugar rights 144th pd			1	1	
Cuba Cane Sugar rights 145th pd			1	1	
Cuba Cane Sugar rights 146th pd			1	1	
Cuba Cane Sugar rights 147th pd			1	1	
Cuba Cane Sugar rights 148th pd			1	1	
Cuba Cane Sugar rights 149th pd			1	1	
Cuba Cane Sugar rights 150th pd			1	1	
Cuba Cane Sugar rights 151st pd			1	1	
Cuba Cane Sugar rights 152d pd			1	1	
Cuba Cane Sugar rights 153d pd			1	1	
Cuba Cane Sugar rights 154th pd			1	1	
Cuba Cane Sugar rights 155th pd			1	1	
Cuba Cane Sugar rights 156th pd			1	1	
Cuba Cane Sugar rights 157th pd			1	1	
Cuba Cane Sugar rights 158th pd			1	1	
Cuba Cane Sugar rights 159th pd			1	1	
Cuba Cane Sugar rights 160th pd			1	1	
Cuba Cane Sugar rights 161st pd			1	1	
Cuba Cane Sugar rights 162d pd			1	1	
Cuba Cane Sugar rights 163d pd			1	1	
Cuba Cane Sugar rights 164th pd			1	1	
Cuba Cane Sugar rights 165th pd			1	1	
Cuba Cane Sugar rights 166th pd			1	1	
Cuba Cane Sugar rights 167th pd			1	1	
Cuba Cane Sugar rights 168th pd			1	1	
Cuba Cane Sugar rights 169th pd			1	1	
Cuba Cane Sugar rights 170th pd			1	1	
Cuba Cane Sugar rights 171st pd			1	1	
Cuba Cane Sugar rights 172d pd			1	1	
Cuba Cane Sugar rights 173d pd			1	1	
Cuba Cane Sugar rights 174th pd			1	1	
Cuba Cane Sugar rights 175th pd			1	1	
Cuba Cane Sugar rights 176th pd			1	1	
Cuba Cane Sugar rights 177th pd			1	1	
Cuba Cane Sugar rights 178th pd			1	1	
Cuba Cane Sugar rights 179th pd			1	1	
Cuba Cane Sugar rights 180th pd			1	1	
Cuba Cane Sugar rights 181st pd			1	1	
Cuba Cane Sugar rights 182d pd			1	1	
Cuba Cane Sugar rights 183d pd			1	1	
Cuba Cane Sugar rights 184th pd			1	1	
Cuba Cane Sugar rights 185th pd			1	1	
Cuba Cane Sugar rights 186th pd			1	1	
Cuba Cane Sugar rights 187th pd			1	1	
Cuba Cane Sugar rights 188th pd			1	1	
Cuba Cane Sugar rights 189th pd			1	1	
Cuba Cane Sugar rights 190th pd			1	1	
Cuba Cane Sugar rights 191st pd			1	1	
Cuba Cane Sugar rights 192d pd			1	1	
Cuba Cane Sugar rights 193d pd			1	1	
Cuba Cane Sugar rights 194th pd			1	1	
Cuba Cane Sugar rights 195th pd			1	1	
Cuba Cane Sugar rights 196th pd			1	1	
Cuba Cane Sugar rights 197th pd			1	1	
Cuba Cane Sugar rights 198th pd			1	1	
Cuba Cane Sugar rights 199th pd			1	1	
Cuba Cane Sugar rights 200th pd			1	1	
Cuba Cane Sugar rights 201st pd			1	1	
Cuba Cane Sugar rights 202d pd			1	1	
Cuba Cane Sugar rights 203d pd			1	1	
Cuba Cane Sugar rights 204th pd			1	1	
Cuba Cane Sugar rights 205th pd			1	1	
Cuba Cane Sugar rights 206th pd			1	1	
Cuba Cane Sugar rights 207th pd			1	1	
Cuba Cane Sugar rights 208th pd			1	1	
Cuba Cane Sugar rights 209th pd			1	1	
Cuba Cane Sugar rights 210th pd			1	1	
Cuba Cane Sugar rights 211th pd			1	1	
Cuba Cane Sugar rights 212th pd			1	1	
Cuba Cane Sugar rights 213th pd			1	1	
Cuba Cane Sugar rights 214th pd			1	1	
Cuba Cane Sugar rights 215th pd			1	1	
Cuba Cane Sugar rights 216th pd			1	1	
Cuba Cane Sugar rights 217th pd			1	1	
Cuba Cane Sugar rights 218th pd			1	1	
Cuba Cane Sugar rights 219th pd			1	1	
Cuba Cane Sugar rights 220th pd			1	1	
Cuba Cane Sugar rights 221st pd			1	1	
Cuba Cane Sugar rights 222d pd			1	1	
Cuba Cane Sugar rights 223d pd			1	1	
Cuba Cane Sugar rights 224th pd			1	1	
Cuba Cane Sugar rights 225th pd			1	1	
Cuba Cane Sugar rights 226th pd			1	1	
Cuba Cane Sugar rights 227th pd			1	1	
Cuba Cane Sugar rights 228th pd			1	1	
Cuba Cane Sugar rights 229th pd			1	1	
Cuba Cane Sugar rights 230th pd			1	1	
Cuba Cane Sugar rights 231st pd			1	1	
Cuba Cane Sugar rights 232d pd			1	1	
Cuba Cane Sugar rights 233d pd			1	1	
Cuba Cane Sugar rights 234th pd			1	1	
Cuba Cane Sugar rights 235th pd			1	1	
Cuba Cane Sugar rights 236th pd			1	1	
Cuba Cane Sugar rights 237th pd			1	1	
Cuba Cane Sugar rights 238th pd			1	1	
Cuba Cane Sugar rights 239th pd			1	1	
Cuba Cane Sugar rights 240th pd			1	1	
Cuba Cane Sugar rights 241st pd			1	1	
Cuba Cane Sugar rights 242d pd			1	1	
Cuba Cane Sugar rights 243d pd			1	1	
Cuba Cane Sugar rights 244th pd			1	1	
Cuba Cane Sugar rights 245th pd			1	1	
Cuba Cane Sugar rights 246th pd			1	1	
Cuba Cane Sugar rights 247th pd			1	1	
Cuba Cane Sugar rights 248th pd			1	1	
Cuba Cane Sugar rights 249th pd			1	1	
Cuba Cane Sugar rights 250th pd			1	1	
Cuba Cane Sugar rights 251st pd			1	1	
Cuba Cane Sugar rights 252d pd			1	1	
Cuba Cane Sugar rights 253d pd			1	1	
Cuba Cane Sugar rights 254th pd			1	1	
Cuba Cane Sugar rights 255th pd			1	1	
Cuba Cane Sugar rights 256th pd			1	1	
Cuba Cane Sugar rights 257th pd			1	1	
Cuba Cane Sugar rights 258th pd			1	1	
Cuba Cane Sugar rights 259th pd			1	1	
Cuba Cane Sugar rights 260th pd			1	1	
Cuba Cane Sugar rights 261st pd			1	1	
Cuba Cane Sugar rights 262d pd			1	1	
Cuba Cane Sugar rights 263d pd			1	1	
Cuba Cane Sugar rights 264th pd			1	1	
Cuba Cane Sugar rights 265th pd			1	1	
Cuba Cane Sugar rights 266th pd			1	1	
Cuba Cane Sugar rights 267th pd			1	1	
Cuba Cane Sugar rights 268th pd			1	1	
Cuba Cane Sugar rights 269th pd			1	1	
Cuba Cane Sugar rights 270th pd			1	1	
Cuba Cane Sugar rights 271st pd			1	1	
Cuba Cane Sugar rights 272d pd			1	1	
Cuba Cane Sugar rights 273d pd			1	1	
Cuba Cane Sugar rights 274th pd			1	1	
Cuba Cane Sugar rights 275th pd			1	1	
Cuba Cane Sugar rights 276th pd			1	1	
Cuba Cane Sugar rights 277th pd			1	1	
Cuba Cane Sugar rights 278th pd			1	1	
Cuba Cane Sugar rights 279th pd			1	1	
Cuba Cane Sugar rights 280th pd			1	1	
Cuba Cane Sugar rights 281st pd			1	1	
Cuba Cane Sugar rights 282d pd			1	1	
Cuba Cane Sugar rights 283d pd			1	1	
Cuba Cane Sugar rights 284th pd			1	1	
Cuba Cane Sugar rights 285th pd			1	1	
Cuba Cane Sugar rights 286th pd			1	1	
Cuba Cane Sugar rights 287th pd			1	1	
Cuba Cane Sugar rights 288th pd			1	1	
Cuba Cane Sugar rights 289th pd			1	1	
Cuba Cane Sugar rights 290th pd			1	1	
Cuba Cane Sugar rights 291st pd			1	1	
Cuba Cane Sugar rights 292d pd			1	1	
Cuba Cane Sugar rights 293d pd			1	1	
Cuba Cane Sugar rights 294th pd			1	1	
Cuba Cane Sugar rights 295th pd			1	1	
Cuba Cane Sugar rights 296th pd			1	1	
Cuba Cane Sugar rights 297th pd			1	1	
Cuba Cane Sugar rights 298th pd			1	1	
Cuba Cane Sugar rights 299th pd			1	1	
Cuba Cane Sugar rights 300th pd			1	1	
Cuba Cane Sugar rights 301st pd			1	1	
Cuba Cane Sugar rights 302d pd			1	1	
Cuba Cane Sugar rights 303d pd			1	1	
Cuba Cane Sugar rights 304th pd			1	1	
Cuba Cane Sugar rights 305th pd			1	1	
Cuba Cane Sugar rights 306th pd			1	1	
Cuba Cane Sugar rights 307th pd			1	1	
Cuba Cane Sugar rights 308th pd			1	1	
Cuba Cane Sugar rights 309th pd			1	1	
Cuba Cane Sugar rights 310th pd			1	1	
Cuba Cane Sugar rights 311th pd			1	1	
Cuba Cane Sugar rights 312th pd			1	1	
Cuba Cane Sugar rights 313th pd			1	1	
Cuba Cane Sugar rights 314th pd			1	1	
Cuba Cane Sugar rights 315th pd			1	1	
Cuba Cane Sugar rights 316th pd			1	1	
Cuba Cane Sugar rights 317th pd			1	1	
Cuba Cane Sugar rights 318th pd			1	1	
Cuba Cane Sugar rights 319th pd			1	1	
Cuba Cane Sugar rights 320th pd			1	1	
Cuba Cane Sugar rights 321st pd			1	1	
Cuba Cane Sugar rights 322d pd			1	1	
Cuba Cane Sugar rights 323d pd			1	1	
Cuba Cane Sugar rights 324th pd			1	1	
Cuba Cane Sugar rights 325th pd			1	1	
Cuba Cane Sugar rights 326th pd			1	1	
Cuba Cane Sugar rights 327th pd			1	1	
Cuba Cane Sugar rights 328th pd			1	1	
Cuba Cane Sugar rights 329th pd			1	1	
Cuba Cane Sugar rights 330th pd			1	1	
Cuba Cane Sugar rights 331st pd			1	1	
Cuba Cane Sugar rights 332d pd			1	1	
Cuba Cane Sugar rights 333d pd			1	1	
Cuba Cane Sugar rights 334th pd			1	1	
Cuba Cane Sugar rights 335th pd			1	1	
Cuba Cane Sugar rights 336th pd			1	1	
Cuba Cane Sugar rights 337th pd			1	1	
Cuba Cane Sugar rights 338th pd			1	1	
Cuba Cane Sugar rights 339th pd			1	1	
Cuba Cane Sugar rights 340th pd			1	1	
Cuba Cane Sugar rights 341st pd			1	1	
Cuba Cane Sugar rights 342d pd			1	1	
Cuba Cane Sugar rights 343d pd			1	1	
Cuba Cane Sugar rights 344th pd			1	1	
Cuba Cane Sugar rights 345th pd			1	1	
Cuba Cane Sugar rights 346th pd			1	1	
Cuba Cane Sugar rights 347th pd			1	1	
Cuba Cane Sugar rights 348th pd			1	1	
Cuba Cane Sugar rights 349th pd			1	1	
Cuba Cane Sugar rights 350th pd			1	1	
Cuba Cane Sugar rights 351st pd			1	1	
Cuba Cane Sugar rights 352d pd			1	1	
Cuba Cane Sugar rights 353d pd			1	1	
Cuba Cane Sugar rights 354th pd			1	1	
Cuba Cane Sugar rights 355th pd			1	1	
Cuba Cane Sugar rights 356th pd			1	1	
Cuba Cane Sugar rights 357th pd			1	1	
Cuba Cane Sugar rights 358th pd			1	1	
Cuba Cane Sugar rights 359th pd			1	1	
Cuba Cane Sugar rights 360th pd			1	1	
Cuba Cane Sugar rights 361st pd			1	1	
Cuba Cane Sugar rights 362d pd			1	1	
Cuba Cane Sugar rights 363d pd			1	1	
Cuba Cane Sugar rights 364th pd			1	1	
Cuba Cane Sugar rights 365th pd			1	1	
Cuba Cane Sugar rights 366th pd			1	1	
Cuba Cane Sugar rights 367th pd			1	1	
Cuba Cane Sugar rights 368th pd			1	1	
Cuba Cane Sugar rights 369th pd			1	1	
Cuba Cane Sugar rights 370th pd			1	1	
Cuba Cane Sugar rights 371st pd			1	1	
Cuba Cane Sugar rights 372d pd			1	1	
Cuba Cane Sugar rights 373d pd			1	1	
Cuba Cane Sugar rights 374th pd			1	1	
Cuba Cane Sugar rights 375th pd			1	1	
Cuba Cane Sugar rights 376th pd			1	1	
Cuba Cane Sugar rights 377th pd			1	1	
Cuba Cane Sugar rights 378th pd			1	1	
Cuba Cane Sugar rights 379th pd			1	1	
Cuba Cane Sugar rights 380th pd			1	1	
Cuba Cane Sugar rights 381st pd			1	1	
Cuba Cane Sugar rights 382d pd			1	1	
Cuba Cane Sugar rights 383d pd			1	1	
Cuba Cane Sugar rights 384th pd			1	1	
Cuba Cane Sugar rights 385th pd			1	1	
Cuba Cane Sugar rights 386th pd			1	1	
Cuba Cane Sugar rights 387th pd			1	1	
Cuba Cane Sugar rights 388th pd			1	1	
Cuba Cane Sugar rights 389th pd			1	1	
Cuba Cane Sugar rights 390th pd			1	1	
Cuba Cane Sugar

Abroad.

e may have an opportunity
n the law.
ay the Board of Super-
ferred the questions to the
ounsel for an opinion. The
ibite the governing body of
cal subdivision having the
make a tax levy of more
er cent. of the aggregate
was levied the previous
out submitting the budget
te Board of Authorization.

R SUED.

ompany Wants to Recover Value of Painting.

c that R. W. Woodley,
of the Woodley Theater,
a painting, "The Feast of
from a subtenant for rent
he hung the painting at
ead of disposing of it and
er the rent, the Woodley
ompany filed suit in the
Court yesterday to recover

rens is named in the com-
the subtenant and former
he painting. The plaintiff
alleges that Mr. Woodley
hout authority in renting
e theater building and that
ration never received the

ed Safe Conservative vestment Paying

et income yield

e 3 times dividend require-
, and derived from public
s and oil lands of which
han 1 acre in every 300
has been developed. Tre-
us promise of enormously
ed earnings in the immedi-
ture. Officers and directors
ung, aggressive, responsible
nest. We advise purchase
.00 per share of stock in

tinent Consolidated Utilities Corporation

our free leaflet B10.

OF OF VALUE"

ALFERRON COMPANY

1 Union Oil Bldg.,
35; Broadway 5674.
Los Angeles, Cal.

Out of Taxes eans Prompt Sure payment.

is a California District to
an ad valorem tax to
rust and principal of the
bonds. The law strictly
the duties of District,
nd State officials in the
and collection of these
The investor in District
exceptionally safeguarded
up to 5½ per cent. interest
and free from Federal In-
State taxes.

TT & HORNE CO.,
Mezzanine Floor
Home 10268
National Bank Bldg.

the immediate purchase of
rate orders for the follow-
(Silver and Lead.)
tain Oil.
information upon request
ization.
YOUNG & CO.,
Bldg., Denver, Colo.

dend Payers

ublet "Dividend-Paying Se-
the West," sent free upon
is valuable.

Investment Service.

S. W. COOTE
L. A. Stock Exchange
W. Hellman Building
No Promotions.

INFORMATION ABO
DEVELOPMENT WORK
BUCKEY OIL FIELD

ON OIL COMPANY
MONTHLY DIVIDEND

, GRESHEIMER,
Bldg. Phone A

rst Mortgage Estate Bonds

to conservative investo
6½ per cent Bonds, i
denominations secured
Angeles property.
RT MARSH & CO.
orch-Strong Bldg. M.

Hackey & Co
BROKERS
Los Angeles Stock Ex-
I. W. Hellman Bldg.-F 5939

rst Mortgages

and, and offer for sale
l mortgages in impr
ing in amounts from $1
interest at 7% per ann
ly investigated all
recommend the loans
NCE R. BURCK
National Bank Bldg.-

OR SQUAR

for a limited ti
to $65 front foot
unts to agents.
OWAN & CO.
Insurance Bldg.

cks Certificate
Deposit; Will loan
Market Value.
tin Kennedy
Angeles Stock Exchange
Bldg., Los Angeles

FISK & CO.
vestors of High-Class
ment Securities
ers Nat'l Bank Bldg.

COMMERCIAL.

LOCAL PRODUCE MARKET.

Sugar prices were advanced 15 cents a hundred pounds for all grades yesterday, making the present quotation for beet granulated $8.35, and standard cane and berry $8.55. Based on the New York raw sugar situation the rise in values is justified, but no further advances are anticipated until the revenue bill has been worked out in committee and the sugar taxes are established. It is reported that there is a great deal of Canadian buying in the East at the moment, and stocks of some of the Allied countries are also being replenished, which has had a very strong effect on the market.

The monthly crop report of the Department of Agriculture has the following to say regarding the honey situation: "The generally wet and cold spring delayed all blooms from two to four weeks over practically the entire country, and limited secretion of nectar even in the presence of abundant bloom. As a result many colonies of bees have died from starvation since the May report, and the yields to July 1 are low, particularly in the clover belt. Clover in the Northern States is not nearly as abundant as last year, having suffered severely in many sections from last year's drouth and winter killing, but the abundant moisture is bringing on a heavier new crop. The promise for new clover honey the remainder of the season is fair to good. Basswood in the north is blooming heavily. The Texas crop is a failure from drouth, with some promise of a late flow from mesquite and a fair outlook from cotton. In California a late, cold, dry spring limited orange, and in later June nearly a week of extreme heat in the southern section hurt sage and other wild plants seriously, and caused the loss of considerable percentage of colonies, and hundreds of tons of honey from melting down."

Eggs were a trifle stronger at yesterday morning's session of the Produce Exchange, extras going to 38 cents a dozen and pullets to 34½ cents. Other commodities were quiet and did not attract the attention of buyers. The receipts were 170 cases of eggs, 85,500 pounds of butter, 86,000 pounds of cheese, and 254 sacks of potatoes.

HOME BUTTER AND EGG QUOTATIONS.

BUTTER—Creamery extras, 44 per pound. The selling price to the trade is 4 cents higher than above quotation.

EGGS—Fresh extras, 38; case count, 36; pullets, 34@. All eggs sold include cases and fillers valued at 25 cents.

PRICES CURRENT.

CHEESE—California, fresh, 23½; eastern daisies, 27; twins, 27; Oregons, longhorns, 27@27½; Tillamook triplets, 28; Oregon triplets, 25½; domestic Swiss block, 32; wheel, 46; Edelweiss limburger, 29@30; cream brick, 28.

CITRUS FRUIT—Oranges, Valencias, 3.25@2.50; lemons, 5.00; packed, 5.75; juice, 2.50; grapefruit, extra fancy, 3.00@3.50; limes, 1.00 basket.

FRESH FRUITS—Apples, crabapples, 90@1.00; Winter Astrachans, 1.50 box; Gravensteins, 1.35@2.15. Alexanders, 1.90; apricots, 4@6 lb.; bananas, 5; cantaloupes, Paul Rose, 2.10@2.35; standard, 2.35; special, 70 @1.00; tiptop, 1.85; grass, seedless, 1.65 crate; Malagas, 1.85 crate; figs, 90@1.00 box; nectarines, 1.75 lug; peaches, 1.00@1.15 lug; Bartlett pears, 1.85 lug; 2.25 box; plums, 65@1.85 lug; watermelons, 2@2½ lb.

BERRIES—Cranberries, Late Howes, 7.00@7.50 bbl.; loganberries, 5 @6 basket; strawberries, 5@6 basket; blackberries, 5@6 basket; raspberries, 7@8 basket.

GREEN VEGETABLES—These quotations are for first-class shipping stock: Alligator pears, 7.00@8.50 doz.; artichokes, 50@90 doz.; wax beans, 3½@4 lb.; limas, 9@10 lb.; Kentucky Wonder, 3½@4; beets, 1.50 sack, 85 doz.; cabbage, 1½ lb., 90 sack; carrots, 1.60 sack; cauliflower, 1.25 doz.; 2.00 crate; corn, 45@60 lug; celery, 60@1.35 doz.; chile, 6@ 7; cucumbers, 30@40 lug; onions, 25 doz.; okra, 10@12 lb.; leeks, 30 doz.; parsley, 7@8 lb.; horseradish root, 15 lb.; lettuce, 35 doz.; 1.25@1.50 crate; parsnips, 50 doz.; parsley, 20 doz.; Telephone peas, 5@8½; bell peppers, 11@12; spinach, 17½@20 doz.; squash, 40 doz.; radishes, 20 doz.; rhubarb, strawberry, 1.25; romaine, 40 doz.; summer squash, 35; crookneck squash, 35; Hubbard, 3 lb.; turnip, 25 doz.; tomatoes, 1.20@1.25 crate; 1.40@1.50 lug.

POTATOES—New, 2.75@3.00; 1.25 lug; sweet potatoes, 7@8.

BEANS—(Per 100 lbs.) Pink, No. 1, 10.00; Lady Washington, 13.50; small white, 13.50; limas, No. 1, 13.50; Manchurian reds, 11.00; Baby Mexicans, 9.00; tepary, 7.00; black eyes, 8.00; Garvanzas, 9.00@10.00; lentils, 10.00.

ONIONS AND CHILE—Strings, 23; chile, 20; loose, 23; chile telepin, 30 lb.; garlic, 8; brown onions, 1.50 sack.

HONEY—Comb, water white, 4.25@ 4.50 case; white, 3.75 case; extracted, water white, 12@14 lb.; white, 11½@ 13½.

DRIED FRUIT—(25-lb. boxes, unless 50s, ½c less.) Apples, evaporated, 50s, 11¾; extra choice, 12½; choice, 12; fancy, 13; peaches, choice, 10½; fancy, 11; prunes, 20-30s, 14; 30-40s, 13½; 40-50s, 12; 50-60s, 12½; 60-70s, 12½; 70-80s, 12¾; 80-90s, 11; 90-100s, 9½; citron, 20 lb.; lemon peel, 20; orange peel, 20.

RAISINS, FIGS AND DATES—Raisins, seeded, 36 16-oz., fancy, 10; fancy, 12-oz., 8½; Not-a-Seed, 48 12-oz., LL, 3-crown, 1.85; 4-crown, 2.15; 25-lb. extra choice seeded, 2.25; 2 lb. Sun Maid, 4.75 case; seedless Sultanas, 10; Thompson bleached 13½; loose muscatels, 50s, 2-crown, 4.00; 3-crown, 4.23; 4-crown, 4.50; vineyard run, 50-lb. boxes, 4.00; figs, 6-oz. pkgs., 2.75; 5-layer, 1.75; bulk figs, 25-lb. boxes, black, 3½; white, 2.75. Dates, Golden, 60s, 7½; 50s, 10; Fard, 60s, 17; 12s, 20; Dromedary, 50s, 4.00.

NUTS—New almonds, fancy, IXL, 20; Ne Plus Ultra, 18½@19; peanuts, Jumbo, 19; cocoanuts, per doz., 50; Siberia, 19@20; Brazils, 20; walnuts, Asso. No. 1, 19@19½; Jumbo, 24@26; budded, 23; orchard run, 15; Manchurian walnuts, 15 lb.; pine, 20 lb.; hickory, 9 lb.; eastern popcorn, 3; yellow popcorn, 7; peanuts, raw, 12; parched, 13.

RICE—(Per 100 lbs.) Extra fancy head Carolina, 8.00@8.25; Patna, 7.00 @7.50; fancy head, 7.75@8.00; Blue Rose, 6.50@7.00; Red Rose, 6.50@7.00; Japanese, 4.50; California, 6.25; Siam, 4.00; brokens, 4.75@5.00; rice bran, 30.00 ton; rice middlings, 45.00 ton; mixed chicken feed, 40.00 ton.

Provision List.

LIVE STOCK—Following are prices per live stock weighed and delivered from the cars without food or water: Lambs, hard-grain fed,) 125 to 150 lbs., 13.00; 150 to 175 lbs., 13.50; 175 to 225 lbs., 14.00. Steers (on foot, shrunk weight): Good, 9.00; medium, 8.00; grass fed, 8.50. Heifers, good, 7.00@7.50; fair, 7.00@7.50. Cows, fair to good, 6.00@6.50. Bulls and stags, 5.00@6.00. Calves, 125 to 150 lbs., 12.00; 175 to 225 lbs., 8.50. Sheep, ewes, 12.00@13.00; wethers, 12.00@13.50.

POULTRY—Prices to producers: Small broilers, 18; large broilers, 1¼ lbs. and up, 21; fryers, 2¼ lbs. and up, 22; roasting chickens, 3 lbs. and up, 24; old cocks, 11; Leghorn hens, 20; heavy colored hens, 21; young ducks, 15; old ducks, 10; geese, 16; squab pigeons, 3.00@4.00 doz.

MUTTON—Wethers, 55 lbs. and under, 17; No. 2, 17; ewes, 55 lbs. and under, 16; No. 2, 16.

LAMB—Plain milk, 40 lbs. and under, 20; No. 2, 18.

BEEF—No. 1 steers, 14½; medium steers, 12; No. 1 cows, 13; No. 2 cows, 11½; steer hindquarters, No. 1, 18½; cows, 14½; forequarters, 12; steers, No. 2, 10; medium loins, 15; No. 1 8-rib cut, 14; No. 2 8-rib cut, 12; loin butts, 18@17; short chux, 11; full chux, 10½; triangles, 10½; plates, 10; cow rounds and rumps, 13½; steer rounds and rumps, 14.

VEAL—Heavy, 17; light, 18.

PORK—Dressed hogs, heads on, 20½; heads off, 21½; trimmed hogs, 24; loins, fresh, 27; legs, fresh, 24½; picnics, fresh, 21; bellies, 25; leaf lard, 22.

HAMS—(Following quotations are based on grades furnished by leading packers:) Extra fancy, 28; fancy, 27; medium 26; skinned, extra fancy, 31; boiled, fancy, 39½; medium, boiled, 37½.

BACON—(Following quotations are based on grades furnished by leading packers:) Extra fancy, 41; fancy, 38; boneless butts, 28½; picnics, 21; boned picnics, 24.

SALT AND SMOKED MEATS—D.S. bellies, 25½; D.S. clear backs, 24½; beef tongues, 38; insides, 38; dried beef knuckles, 30.

FRESH FISH—Wholesale price per pound: Barracuda, 11; halibut, 11; rock cod, 8; sand dabs, 10; salmon, 20; mackerel, 9; carp, 8; cockles, 7; bonita, 6; perch, 7; sole, 6; mussels, 5; striped bass, 20; clams, 7; bulk oysters, 1.70 a hundred; quart oysters, 0.50 doz.; lobsters, by 22@24; crabs, 3.75 doz.; salmon trout, 25@ 27; yellowtail, 8; picked shrimps, 45 @50.

SUGAR—(Per 100 pounds.) Prices quoted below are for the city of Los Angeles and are based on sacks; barrels, add 10 cents; ¼ barrels, 25 cents; boxes, 50 cents; bales, 25s, 10 cents; 50s, 15 cents; 5s, 25 cents; 2s, 50 cents. All prices are net cash, less 15 cents a hundredweight if invoices dated from the first to the fifteenth of the month, inclusive, are paid not later than the twenty-fifth of the same month, or if dated from the sixteenth to the last day of the month are paid not later than the tenth of the following month: Beet granulated, 8.85; standard cane, 8.55; standard berry, 8.55.

WHEAT FLOUR—Quoted by bbls.: Capitol Milling Co.: Capitol, 12.80; Eclipse, 12.20; Trophy, 11.20; No. 1 hard bakers', 12.40; bakers' extra blend and California wheat blend, 12.60; Our Giant, 12.50; Eclipse,, 11.60. Globe Mills: A1 flour 12.80; Star, 12.20; Staple, 11.80; XXXX, 11.20. Globe bakers' 13.00; graham hard wheat, 12.40; rye flour, 12.20; pastry, 11.70.

GRAIN AND FEED—Per 100 lbs.: Alfalfa meal, 1.50; alfalfa molasses, 1.60; barley, rolled, 2.65; ground barley meal, 2.75; recleaned barley, 2.50; corn, whole yellow, 4.90; whole white corn, 5.00; corn, cracked, 4.95; Egyptian corn, 4.40; white feed oats, 3.00; bran, 2.45; shorts, 3.05; No. 1 wheat, 100-lb. sacks, 4.25; cracked wheat, 4.50; Milo maize, 4.30; oilcake meal, 5.20; rye seed, 4.10; rolled oats, 4.05; buckwheat, 5.00; molasses beet pulp, 1.80; steam-dried beet pulp, 1.80; feed meal, 5.00; oat chop, 2.10.

HAY—(Furnished by Los Angeles Hay Exchange.) Following are wholesale prices to growers f.o.b. Los Angeles, in carload lots; handling charges and commission must be added to obtain prices to consumers: Tame oat hay, No. 1, 18.00@19.00; No. 2, 16.00@18.00; barley, No. 1, 17.00@ 18.00; No. 2, 14.00@16.00; wheat, No. 1, 18.00@16.00; No. 2, 13.00@14.00; local alfalfa, No. 1, 17.00@18.00; No. 2, 15.00@16.00; northern alfalfa, No. 1, 15.00@16.00; No. 2, 13.00@14.00; stock hay, 10.00@12.00; straw, 6.00.

Oil List.

Pearl oil, Ventura or Union water white from bbls. and wagons ..... .09
Pearl oil, in cases ..... .17
Union gas machine gasoline, drums ..... .47
Union gas machine gasoline, cases, 2 5s ..... .55
Eocene oil, in cases, 2 5s ..... .19
Headlight, in cases, 2 5s ..... .18
Union headlight, in cases, 2 5s ..... .20
V. M. & P. naphtha, drums ..... .19
Union benzine, bulk ..... .19
Union benzine, in cases ..... .27
Red Crown, Puente, Union and Ventura gasoline, iron bbls. and tank wagons ..... .20
Red Crown, Puente, Union and Ventura gasoline, cases, 2 5s ..... .28
Distillate, iron bbls. and tank wagons ..... .10
Distillate, cases, 2 5s ..... .18
Linseed oil, raw, in bbls 1.32
Linseed oil, raw, in cases 1.39
Linseed oil, boiled, in bbls 1.34
Linseed oil, boiled, in cases 1.41

PRODUCE MARKET IN SAN FRANCISCO.

[BY A. P. NIGHT WIRE.]

SAN FRANCISCO, July 31.—Receipts: Flour, 3170 quarters; barley, 5467 centals; wine, 20,718 gallons; hides, 164 in number; hay, 859 tons; potatoes, 1849 sacks; onions, 1009 sacks; beans, 143 bags.

Fruits—Grapes, seedless, 2.00@2.25; Malaga, 2.00@2.25; pears, Bartlett, No. 1, 1.25@1.50; watermelons, 2@2½ lb.; peaches, 75@1.00 basket; plums, Burbank, Clyman and Tragedy, 1.00 @1.25; raspberries, 3.00@10.00.

BUTTER AND EGGS: LATEST QUOTATIONS.

[BY A. P. NIGHT WIRE.]

NEW YORK, July 31.—Butter, firm; receipts 12,191; creamery, higher than extras, 33¾@40¼; creamery extras (92 score,) 39¼; firsts, 38½@ 39¼; seconds, 37¼@38¾. Eggs, irregular, receipts 19,122; fresh gathered extras, 39@40; extra firsts, 36@ 38; firsts, 33@35; seconds, 30@32.

SAN FRANCISCO MARKET.

[BY A. P. NIGHT WIRE.]

SAN FRANCISCO, July 31.—Butter, prime firsts, 42. Eggs, fresh extras, 39; fresh extra pullets, 36.

THREE INDICTED.

The Federal grand jury returned the following indictments yesterday: Charles L. Brown, violation of the Harrison Anti-narcotic Act; W. D. Miller and H. M. Carman of San Diego, selling liquor to United States soldiers in uniform.

Sore Eyes, Granulated Eyelids, Eyes inflamed by exposure to Sun, Dust and Wind quickly relieved by Murine Eye Remedy. No smarting, Just Eye Comfort. At your Druggist's or by mail, 50c per Bottle. For Book of the Eye free, ask Murine Eye Remedy Co., Chicago.

MUTT AND JEFF—*Jeff Finally Got a Chance to Get Even. . . . . By BUD FISHER.*

[Copyright, 1917, by H. C. Fisher, Trade-mark Reg. U. S. Patent Office]

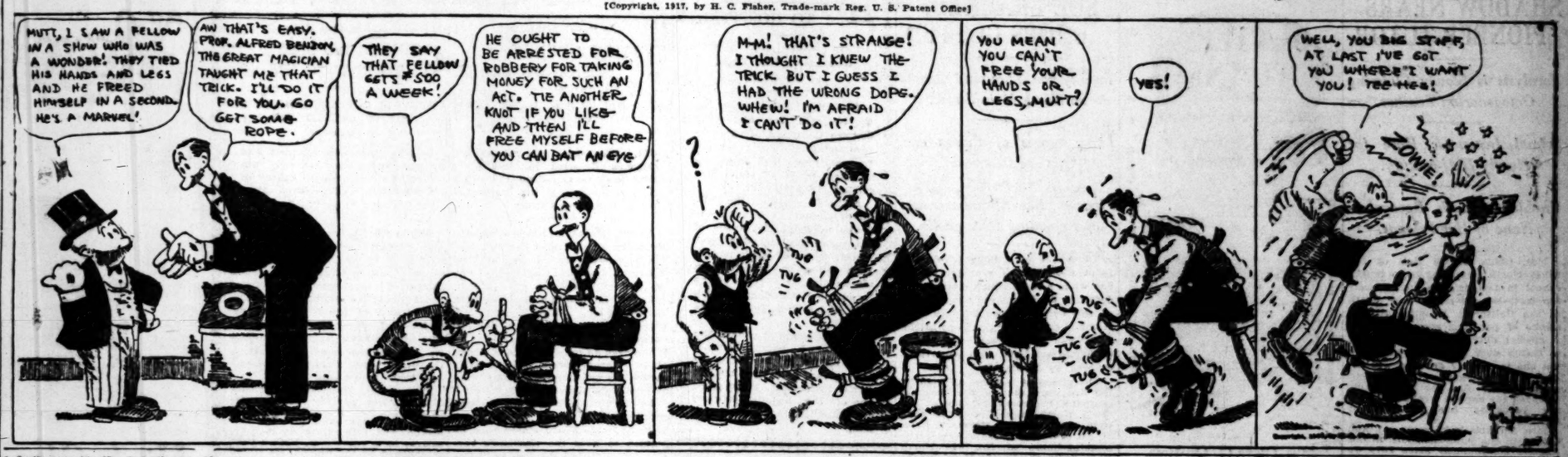

DAILY EASTERN CITRUS MARKET QUOTATIONS.

Citrus Fruit Shipments.

SOUTHERN CALIFORNIA.

	Oranges.	Lemons.
July 30	314	13
Total to date this season	84,780	8,704
Total to same date last season	27,359	8,982

CENTRAL CALIFORNIA.

	Oranges.	Lemons.
July 28, 29	0	0
Total to date this season	5,042	104
Total to same date last season	6,368	146

New York Market.

[BY DIRECT WIRE—EXCLUSIVE DISPATCH.]

NEW YORK, July 31.—Twenty-five cars on spot, three cars lemons sold; also one car grapefruit. Market lower on oranges; lemons ones steady. Weather fair and extremely warm.

VALENCIAS—	Avge.	VALENCIAS—	Avge.	VALENCIAS—	Avge.	VALENCIAS—	Avge.
Ramona, STA	2.90	Winsome, RIV	2.00	Evolution, ACOL	2.35	Big Four, GFOs	1.90
Reliance, STA	1.85	Fruit & Ft., RIV	1.90	Iroquois Brand, ORA	3.25	LEMONS—	
Pharr, SAN	2.45	Sunkist, CAM	2.10	Diamond, SAN	2.25	Old Mission, CCC	$4.85
Floral, SAN	2.45	Golden Circle, RIV	2.75	Diamond, STA	3.25	Golden Eagle, CCC	6.80
Rancho, SAN	2.60	Ft. Pine, ACOL	3.10	Caledonia, STA	2.90	Lotsagot, Sunr	4.10
Fairbo, SAN	2.50	Old Mill, ORA	3.15	Sunkist, CAM	3.00	Sunkist, Sunr	3.75
Big R, STA	2.45	Whittier, STA	3.15	Copdor, BAT	2.35	Cluster	3.75
Lily, LMA	2.45	Rex Palmas, STA	2.75	Pixar, Sun	3.25	Greyhound, SAN	4.20
Monarch, LMA	2.40	Pi	2.70	Old Mission, CCC	3.00	Squirrel, ARK	3.50
Quality, STA	2.15	Rooster, ORA	3.00	Golden Eagle, CCC	3.10	F. Chicken, ARK	3.50
Quality, STA	2.10	Flavel, STA	2.80	Lotsagot Sista, LHCo.	2.70	SWEETS—	
Cut & Try, STA	2.40	Paul Neyron, SAN	2.75	Pixar, Sun	2.70	Tallyho	2.85
Rooster, ORA	3.75	Alta Crests, ARK	3.00	Lady Rowena, CCC	2.50	GRAPEFRUIT—	
Flavel, ARK	2.40	Flavel, ARK	2.40	Lotsagot, GFOs	2.40	Windermere, STA	2.00
Warrior, SAN	2.80	Hobo, ARK	2.75	Thistle	2.85		
Barcadia, SAN	2.95	Glen Mora, RIV	2.15	Geranium, RMCo	2.30		

ST. MICHAELS (Salvos)—Tallyho, 1.50; Big R, 1.30. GRAPEFRUIT (Salvos)—Windermere, STa., 1.00.

Boston Market.

[BY DIRECT WIRE—EXCLUSIVE DISPATCH.]

BOSTON, July 31.—Thirteen cars sold. Ma rket is easier on Valencias; very strong and higher on lemons.

VALENCIAS—	Avge.	VALENCIAS—	Avge.	VALENCIAS—	Avge.	LEMONS—	Avge.
Parkside, ACO	2.10	Violet, DMo	2.50	Red Shield, ACOL	2.30	Consul, QCK	5.95
Tom, ACO	2.80	Glen Mora, RIV		Queen Bee, QCK	3.25	Maverick, QCK	5.95
Rosemore, PUGO	2.80	Glen Mora, RIV	2.00	Royal, QCK	2.65	Maverick, QCK	
Rialto	1.95	Red C, CAV	2.00	LEMONS—		Consul, QCK	3.40
Plain Reds	1.60	Blue W, STA	2.80	Silenes, QCK	6.60	Pet, SDr	2.65
Mountainside, STAs	2.15	Arroyo, STA	2.65	Maverick, QCK	6.80	Greyhound, QCK	7.10
Toltec, STA	2.75	Arroyo, STA	2.65	Maverick, QCK	6.80		
Catalonia, STA	2.80	El Verano, ACOL	2.75	Ambassador, QCK	6.20		

Pittsburgh Market.

[BY DIRECT WIRE—EXCLUSIVE DISPATCH.]

PITTSBURGH, July 31.—One car sold. Market is unchanged. VALENCIAS, Violet, DMo, 2.55; Jasmine, DMo, 2.90.

Philadelphia Market.

[BY DIRECT WIRE—EXCLUSIVE DISPATCH.]

PHILADELPHIA, July 31.—Nine cars sold. Market is unchanged on oranges; higher on lemons.

VALENCIAS—	Avge.	VALENCIAS—	Avge.	VALENCIAS—	Avge.	LEMONS—	Avge.
R. Blood., SDr	2.80	Troy, ORA	2.75	Dan Patch, SDr	2.70	Linwood, QCK	5.90
Hesperides, SDr	2.15	Atlas, ORA	2.75	Pony, SDr	2.10	F. Chicken, ARK	4.40
Bowser, ORA	2.35	Hamlet, ORA	2.75	Pony, SDr	2.80	Commercial, ARK	4.85
Planet, ORA	2.80	Celeste, ORA	2.00	Ranchito, STA	2.45	Red Crescent, ARK	3.70
Plain Ends, ORA	2.05	Victoria, ARK	2.25	Montesuma, STA	2.75		
Glen Mona, ACOL	3.10	Avenue, ARK	2.35				

SHIPPING.

HARBOR OF LOS ANGELES.

ARRIVED—TUESDAY, JULY 31.

Steamer President, (apt. Cousins, from Puget Sound via San Francisco.

Steamer Santiam, Capt. Nelson, from Astoria.

Steamer San Jacinto, Capt. Carlson, from Gray's Harbor.

Steamer Tamalpais, Capt. Hansen, from Portland.

Steamer Carmel, Capt. Johannsen, from Gray's Harbor via San Diego.

Steamer Ernest H. Meyer, Capt. Danaksen, from Portland.

SAILED—TUESDAY, JULY 31.

Steamer Daisy Gadsby, Capt. Smith, for Gray's Harbor.

Steamer Daisy Freeman, Capt. Nielsen, for San Francisco.

Steamer Thomas L. Wand, Capt. Palmgren, for Puget Sound.

Steamer Girlie Mahoney, Capt. Swanson, for Albion.

Steamer Washington, Capt. Ahlin, for Eureka.

Steamer Florence Olsen, Capt. Hutton, for Puget Sound.

Steamer Martha Buehner, Capt. Paulsen, for Coos Bay.

Steamer Mandalay, Capt. Fridman, for San Diego.

PASSENGER SCHEDULE.

Steamers call at San Francisco to and from points further north.

TO ARRIVE.

Date.	From	Steamer.	Line.	Time.
Aug. 1	S. Francisco	Harvard	Pacific	10:30 a.m.
Aug. 1	San Diego	President	Pacific	6:00 a.m.
Aug. 2	Portland	Rose City	S. P. & O.	12:00 m.
Aug. 3	S. Francisco	Harvard	Pacific	10:30 a.m.
Aug. 3	San Diego	Arizonan	Pacific	3:00 p.m.
Aug. 3	San Diego	Harvard	Pacific	3:00 p.m.
Aug. 3	Seattle, Adm. Dewey		Pacific	3:00 p.m.
Aug. 4	San Francisco	Yale	Pacific	10:30 a.m.
Aug. 4	San Diego	Yale	Pacific	1:00 p.m.
Aug. 4	Seattle, Governor		Pacific	4:00 p.m.

TO DEPART.

Date.	For.	Steamer.	Line.	Time.
Aug. 1	S. Francisco	Harvard	Pacific	3:00 p.m.
Aug. 1	San Diego	President	Pacific	6:00 p.m.
Aug. 2	San Diego	Arizonan	Pacific	6:00 p.m.
Aug. 2	San Diego	Harvard	Pacific	3:00 p.m.
Aug. 2	San Francisco	Yale	Pacific	3:00 p.m.
Aug. 2	Portland	Rose City	S. P. & O.	12:00 m.
Aug. 3	S. Francisco	Harvard	Pacific	3:00 p.m.
Aug. 3	San Diego	Yale	Pacific	6:00 p.m.
Aug. 3	Seattle, Adm. Dewey		Pacific	3:00 p.m.
Aug. 4	San Diego	Yale	Pacific	3:00 p.m.

LOCAL CARRIERS.

Steamers for Catalina Island leave San Pedro at 10 a.m. and 3:10 p.m. daily and 9 p.m. Saturday only. Returning steamers leave Avalon at 7 a.m. and 2:30 p.m. daily, 12:45 p.m. Saturday only and 6:30 p.m. Sunday only, arriving at San Pedro at 9:30 a.m. and 5:45 daily, 4 p.m. Saturday only, and 8:45 p.m. Sunday only.

Launches for Long Beach leave foot of Fifth street, San Pedro, hourly from 10 a.m. to 6 p.m. daily, and until 7 p.m. Sundays. Also San Pedro ferry leaves Pavilion ferry, foot of Fifth street, San Pedro, Terminal Island ferry, from foot of Fifth street, San Pedro, every half hour.

IN PORT.

Steamer Northland, Pope & A.
Steamer Horace H. Baxter, outer harbor.
Steamer San Pedro, R. W. W. L. Co.
Steamer Santiam, R. L. Co.
Steamer Tamalpais, R. W. L. Co.
Steamer Carmel, Outer harbor.

COASTWISE CARGO CARRIERS.

Steamer Newsnicum, Thom, sailed July 28.
Steamer Robert C. Sudden, Gray's Harbor, loading.
Steamer Mandalay, Crescent City, loading.
Steamer Charles Christensen, Willapa, loading.
Steamer Mayfair, Eureka, loading.
Steamer Rea, Fort Los Angeles, sailed July 27.
Steamer Santa Barbara, Portland, sailed July 27.
Steamer Shasta, Fort Ludlow, loading.
Steamer Klamath, Portland, sailed July 29.
Steamer Multnomah, Puget Sound, sailed July 27.
Steamer Katherine, Eureka, loading.
Steamer Ernest H. Meyer, Portland, July 27.
Steamer Tamalpais, Portland, July 27.
Steamer Vanguard, Eureka, loading.
Steamer Fort Angeles, Puget Sound, loading.

TIDE TABLE.

Wed'day	Aug. 1	2:18	6:33	1:27	7:42
		—0.1	4.3	2.1	7.2
Thursday,	Aug. 2	2:55	6:07	2:17	8:27
		1.0	4.7	1.8	7.3
Friday,	Aug. 3	3:31	6:43	3:06	9:14
		1.4	5.0	1.5	7.1
Saturday,	Aug. 4	4:08	10:20	3:56	10:00
		—0.8	5.3	1.3	6.6
Sunday,	Aug. 5	4:44	10:38	4.50	10:00
		—.2	5.6	1.2	6.0
Monday,	Aug. 6	5:21	11:40	5.50	11:43
		0.1	5.7	1.3	6.1
Tuesday,	Aug. 7	5:58	12:28	7:00	
		0.8	5.7	1.4	

NOTE—In the above tabulation of tides the daily tides are given in the order of their occurrence, commencing with the early morning tide in the left-hand tide column, and the succeeding tides as they occur. On some days but three tides occur, the fourth tide occurring on the following morning. Comparison will show the high and low.

PORT ITEMS.

The schooner William H. Burnham has arrived here after a long voyage full of hardships for the crew. The schooner left San Juan, Porto Rico, the latter part of March, and made the run to the land in four days, covering in this time the distance of 1000 miles at a average speed of ten knots. After passing through the tropical belt they had no such favorable winds as were encountered in the Atlantic. The voyage up the coast was one succession of calms and headwinds. The schooner was 122 days out from Baiboa upon arrival here. Twice the crew ran short of food and water. The first time the vessel was becalmed six miles off Acapulco and replenished her stores. Again off the coast of Lower California the crew was put on short rations, but were practically exhausted upon arrival here. The schooner has been in the lumber trade, running between New York, Galveston and Honolulu. She is awaiting orders here, and will either go into drydock at Long Beach, or be taken to San Francisco, where auxiliary engines will probably be installed.

DISPUTE OVER WATER.

Glendale Would Stop Pipe Laying in Verdugo Canyon.

Bringing a court decision entered in 1871 as the principal basis for their complaint, the city of Glendale and the Verdugo Canyon Water Company filed suit in the Superior Court yesterday against the E. P. Newport Company and the Los Angeles and Arizona Land Company, seeking to enjoin the latter concerns from laying further water pipe lines on certain sections of land in Verdugo Canyon.

It is alleged that the defendant companies are precluded from taking water from the land in question although it is theirs, by a decision of the court in 1871, which held that the water from the land was to be used by other property owners.

A natural spring on the land is the source of supply for Glendale and the Verdugo Canyon Water Company.

SHOW HEALTHY GROWTH.

Report Big Increase in Internal Revenue Collections.

Collections in the local internal revenue district for July, as reported yesterday by Collector Carter, show a healthy growth over the corresponding month last year. The total for July, 1917, is $314,846, compared with $223,378.38 for July, 1916, and $214,569.29 for July, 1915.

LOST HIS WIFE'S LOVE.

Man Asks Damages from One He Says Broke His Home.

Alleging that John Padgett alienated the affections of his wife, Pearl L. Stonehouse, George W. Stonehouse filed suit in the Superior Court yesterday for $10,000 damages. He claims that Padgett enticed Mrs. Stonehouse to leave her home and live with him. Fred L. Hunt and Samuel D. Weil are attorneys for the plaintiff.

BOUND FOR RUSSIA.

F. Obrikat, Sr., president of the F. Obrikat Fur Company of Los Angeles and San Diego, sailed from Hoboken yesterday for Stockholm, intending to proceed from there to Petrograd and Moscow. Mr. Obrikat goes to Russia to buy furs, following a remarkable shortage in the American pelts. His firm is one of the largest of America's importing and manufacturing furriers. Mr. Obrikat expects to buy heavily of Russian sable, broadtails, Siberian ermine and fox, caracul and Russian lamb.

First Drafted Men.

(Continued from First Page.)

was examined. He will then hold himself in readiness to be ordered to whatever point the Provost-Marshal-General of the United States sees fit to order him. If, however, he files a claim for exemption he must do so within seven days from the date on which his name has been posted as drafted—this regardless of whether he receives a notice or not. He will then have ten days in which to file the proofs of the claim for exemption.

HOW TO PROCEED.

If he desires to file a claim for exemption, he should go to his local board and ask for the proper blank forms. These forms must be properly filled out and filed with the board. The local board has no jurisdiction in exemptions relating to industrial or occupational subjects. It will supply the forms for these but has nothing to do with the allowing of such exemptions.

The following are the only grounds for exemption with which the local exemption boards are authorized to deal:

1. That you are an officer, legislative, executive, or judicial, of the United States, a State or Territory, or the District of Columbia.

2. That you are a regular or duly ordained minister of religion.

3. That you were on May 18, 1917, a student preparing for the ministry in any recognized theological or divinity school.

4. That you are in the military or naval service of the United States.

5. That you are a subject of Germany, whether you have taken out papers or not.

6. That you are a resident alien who has not taken out first papers.

In addition to claims for exemption claims for discharge may be made on any of the following grounds, which are the only grounds for discharge by a local board.

1. That you are a county or municipal officer.

2. That you are a customhouse clerk.

3. That you are employed by the United States in the transmission of mails.

4. That you are an artificer or workman employed in an armory, arsenal or navy yard of the United States.

5. That you are employed in the service of the United States (under certain conditions.)

6. That you are a licensed pilot regularly employed in the pursuit of your vocation.

7. That you are a mariner actually employed in the sea service of any citizen or merchant within the United States.

8. That you are a married man with a wife or child dependent on you for support.

9. That you have a widowed mother dependent on your labor for support.

10. That you have aged or infirm parents dependent upon your labor for support.

11. That you are the father of a motherless

Record.

SHADOW NEARS PIONEER TUTOR.

Paralysis is Slowly Claiming Octogenarian Teacher.

School Instructor Here for Nearly Half-century.

Unable to Speak, Recognizes None of Her Friends.

Mrs. Clara G. Du Bois of No. 839½ North Broadway, who taught school in Los Angeles continuously for forty-two years, is near death at the California Hospital after a stroke of paralysis some time ago. A special nurse has been provided to watch over her night and day, but she is steadily growing weaker, and in all probability will live but a short time. She has been unable to speak for several weeks and does not recognize her relatives or friends.

Mrs. Du Bois is 82 years old, and taught in the public schools of Los Angeles continuously since 1873 up to about three years ago. Before coming here she had been a school teacher in Ohio for eleven years, or a total of fifty-three years of this service.

Her record probably has no equal in the public school history of the United States.

In Los Angeles are many men and women past 60 who attended school under Mrs. Du Bois. She tendered her resignation in 1914, when the state awarded her a pension of $360 a year. When she first began teaching in Los Angeles, the schoolhouse was at Spring and Second streets. The building was small, and across from it, where the Hollenbeck Hotel now stands, was a horse corral, while only a short distance further was the prairie—the big undeveloped ranch lands which were destined to become a part of the business and residential district of Los Angeles.

After teaching many years in the public schools she was made principal of the school at Castelar and College streets, holding that position nineteen years. Later she took up Batavia work.

Mrs. Clara G. Du Bois,
Pioneer teacher in the Los Angeles city schools, now near death.

Merit.

BROKER IS ADVANCED.

Manager for Eight Years of Local Branch of Logan & Bryan, is Appointed a Member of the New Co-partnership of That Big House.

Word was received in Los Angeles yesterday that Louis Noble Stott, for eight years manager of the local office of Logan & Bryan, stock and bond brokers with international connections, had become one of the members of the new co-partnership of Logan & Bryan.

Logan & Bryan is the oldest brokerage house in this city. It has a private wire service to all the important stock, grain and cotton provision markets in the country and does a strictly commission business, never having underwritten or offered to the public a security of any description on its own account.

DeWitt Harlow will succeed Mr. Stott as manager of the Los Angeles office. He has been assistant manager here for some time. The official announcement of Logan & Bryan says in part:

"At the close of business today Mr. Stuart Logan retires from the firm of Logan & Bryan, the present co-partnership of Logan & Bryan expiring at the close of business today by limitation. A new co-partnership of Logan & Bryan has been formed today, composed of Benjamin J. Bryan, Sr., James T. Bryan, Benjamin B. Bryan, Jr., Louis V. Sterling, Howard H. Logan, F. C. Hollinger, Bertrand L. Taylor, Jr., George A. Wegener, J. J. Bagley, all of whom are members of the expiring co-partnership, and also of Mr. Louis Noble Stott and Mr. Harry S. L. Reno, who have been connected with our firm for many years."

Infelicity.

UNUSUAL SEPARATION.

Wife is Granted Divorce from Man Who Objected to Supporting Her, but Who was Business Partner of Hers Even After the Split.

Crystal Markgraf McCarty, an attractive young woman, was granted a decree of divorce from Myron J. McCarty in Judge Rives's court yesterday. The story she told was rather unusual. She said her husband told her he was tired of taking care of her; that as she had earned a living before they were married she might as well pay her own way now. It also developed that Mr. McCarty was living with his mother-in-law.

The young couple separated, and, as they could not close up the business in which they were engaged, they continued as partners until it was disposed of. Mr. McCarty then went to Arizona.

Just what the cause of their unhappiness was did not seem clear. At any rate, it was a Santa Ana marriage, performed September 22, 1913.

IN REGISTRAR'S CASE.

Case of Taxpayer is Set for Trial, After Official Withdraws Motion.

Registrar of Voters Lyons, who intervened in the suit of R. P. Benton, a taxpayer, against County Treasurer Hunt, to restrain the latter from paying Mr. Lyons his salary, withdrew his motion, yesterday, in Superior Judge Jackson's court, for judgment on the pleadings. The case was set for trial next Monday.

Mr. Benton claims that the office of Registrar of Voters is vacant because of Mr. Lyons's absence from the State without the authority of the Board of Supervisors.

TO WIDEN BOULEVARD.

Assessments and reports for the opening of and widening York boulevard from Avenue 53 to Avenue 56 and for the widening of Ascot avenue from the northerly line of Forty-third street to Vermont avenue were confirmed yesterday by the Council.

Wanted a Share.

OPPOSES WIFE IN LIFE'S TWILIGHT.

AGED HUSBAND LOSES FIGHT FOR READ ESTATE.

Sought to Have a Certain Lot on Beach Declared Community Property, but Fails — Despite Their Litigation, Old Folks Eat at Same Table at Home.

An investment made by Mrs. Phelia L. P. Smith in 1897, at a small cost, is today valued at $10,000. Incidentally, it brought about litigation between herself and her husband, James P. Smith, the latter asking the court to declare the investment community property.

Before she married Mr. Smith she was the widow of an Iowa man. Her children were adult. Mr. Smith was a widower, also with grown children. The widow came to Long Beach to visit her sister, and invested in a lot. Of the $500 purchase price the sister had paid in installments $335 before turning over the contracts to Mrs. Smith.

Money was borrowed on the lot and an apartment-house built. Prior to this, however, Mr. Smith, back in Iowa, proposed marriage to the widow, and was accepted. He sent her money to return to Iowa, where they were married. Then they came to Long Beach.

The evidence shows they lived together happily until the husband started suit to declare the property community. They lived in the same apartment and ate at the same table while the suit was pending and during its trial.

Yesterday Judge Shenk gave judgment in favor of Mrs. Smith, holding that the property was her separate estate. She is 73 years old. He is 88.

Error.

TANKERS NOT TAKEN.

Union Oil Company Denies a Report that Two Ships from the Fleet of Each Big Western Oil Distributing Agency are Commandeered.

E. W. Clark, vice-president and general manager of the Union Oil Company of California, yesterday emphatically denied published reports that two of the company's tank steamers have been commandeered by the government for war use.

He also stated that officials of the Associated and the Standard have told him that reports that ships have been taken from their fleets are also without foundation.

FOR FRANCIS TOUR.

First Talk will be Made Tomorrow Evening at Camp Arcadia.

Called to six months' service with the National War Work Council of the Young Men's Christian Association, Dr. James A. Francis, pastor of the First Baptist Church of this city, will deliver his first address to the soldiers at Camp Arcadia, tomorrow evening. He will speak at the Y.M.C.A. headquarters.

Dr. Francis recently obtained six months' leave of absence from his church to take up war work and will tour the training camps on the Pacific Coast. From Camp Arcadia he will go to San Diego and speak to the men of the army and navy there and at Camp Kearny, Linda Vista. He will then proceed to San Francisco, where he will speak at Camp Fremont, Palo Alto, and to the soldiers and sailors at the training camps and military posts about San Francisco Bay. He will also address the men at the Officers' Reserve Training Camp at the Presidio, San Francisco. He will then go into the Northwest and speak to the drafted men at Camp Lewis, American Lake, Wash.

It is expected that he will then proceed to the East and address the enlisted men at training camps throughout the Eastern States.

EXTEND CENSORSHIP.

Government Order Seals Lips of Employees of Customs Office.

In line with the announced policy at Washington of keeping any information from the public that might be of possible use to the German government, a decision of the United States Treasury Department, affecting the publication of statistics relating to imports into and exports from the local port, was received yesterday by the Collector of Customs.

It was to the effect that, until further notice, the Collector is to furnish no information as to imports and exports, nor as to tariff collections, for publication by the local press.

This means that the public will have no information as to the activities of the local port during the period covered by the desires of the Treasury Department, and that the operation of the Collector's office will be a sealed book to the general public.

Destruction.

FLUE CRACKED; SHOPS GUTTED.

Twenty-five Thousand Losses on North Main Street.

Large Stores of Paints and Oils are Destroyed.

Firemen Face Bombardment of Exploding Receptacles.

Thousands of gallons of oil and paint were burned at noon yesterday when a blaze which started in a defective flue destroyed the contents of the building occupied by the Hammel Oil Burner Company at No. 645 North Main street. The loss is estimated at $25,000, but is partially covered by insurance.

The places of business affected by the fire were that of the Hammel company, the rooming-house at No. 643½ North Main street, the auto body paint shop of Morgagni Bros. at No. 649 North Main street, the rooming-house at No. 644 North Main street, the Pacific Metal Works at No. 651 North Main street, and the auto paint shop at No. 647 North Main street.

In the rooming-houses there was damage of about $30 to lace curtains and woodwork in each instance, but the other places of business were practically gutted. There was insurance on all the store buildings, but the contents of some of the shops were uninsured.

When the fire broke out four alarms were sent and all the fire apparatus in the downtown district was summoned. It was an exceedingly difficult fire to fight because of frequent explosions of can of oils and paint. Falling rafters also kept the fire fighters on the alert.

Equal Rights.

WOMEN IN VENIRE.

Twenty-two are Among the Persons Drawn for Service in Police Courts During the Three Months Ensuing—Jury to be Named Friday.

Twenty-two women have been drawn in a venire of fifty-three men and women that will serve the police courts during August, September and October. The first jury, which will include some of these women, will be drawn Friday afternoon in Judge Frederickson's court.

The women in the venire are Mrs. C. B. Wood, Alla C. Wheeler, Anna L. Vaughn, Carrie Tobias, Anna B. Stevenson, Clara Schenck, Sallie B. Richardson, Carrie B. Raymond, Mrs. M. L. Palmer, Henrietta O'Malley, Christa L. Moulton, Mary Manson, Cora D. Lewis, Annis C. Keyes, Anna M. Kern, Bertha L. Nelman, Alice G. Harrison, Lena Filtner, Alma E. Dooley, Agnes C. Dalton, Emma Boyd and Mrs. M. A. Bengel.

The men on the venire list are E. N. Curtis, Frank F. Cross, Richard A. Collins, M. T. Boller, Richard Beebe, Amand C. Aaron, George W. Woodward, W. F. Simpson, Thomas Weiss, William J. Watson, William Waggoner, Robert Stoll, Conrad Sherer, C. A. Schalwitz, Thomas L. Reynolds, O. S. Ramsey, O. E. Newton, Lewis Glindenbaum, Edward Lanigan, George W. Jordan, F. M. Hirsch, J. H. Hays, E. W. Hammond, M. P. Fillmore, Lugenta P. Pallis, P. H. Enright, Robert H. Edwards, W. E. Dunham, E. C. Dieper, H. H. Despars and George H. Cutts.

HE MAKES LEAP TO HOSPITAL.

Iceman Meets with Mishap that Lands Him Right at the Door.

Herbert T. Giles, driver for the National Ice and Cold Storage Company, is so accommodating that yesterday he nearly jumped from his wrecked truck into the Receiving Hospital door.

As he drove out of the Hill-street tunnel he applied the brake to check the speed of his wagon, and one of the rear wheels broke off. This let the back end of the wagon down almost directly in front of the Receiving Hospital, letting the load of ice slide out into the street.

The confusion so excited the driver that he leaped from his seat, falling in the gutter so heavily that he injured his left ankle. Charles Whitehead, one of the hospital nurses, gave first aid to the injured man.

FIRE DAMAGE HEAVY.

Bekins's Company Official Estimate Loss in Early Morning Blaze.

Damage to the extent of $20,000 was done by the fire which destroyed the Bekins Van and Storage Company's private garage, at the corner of Fourth and Carolina streets, at 2 o'clock yesterday morning, according to the estimate made yesterday by the company's officials.

Fourteen automobiles used as moving vans and touring cars were burned. Insurance amounting to about one-fourth of their value was carried by the firm. There was no insurance on the building. It was a brick structure with gravel roof. None of the big warehouses of the company were damaged by the flames.

CHILD SLAYER LOSES.

Denying a new trial to Albert Flores, who was convicted of having murdered Reneta Maccianata, a six-year-old child, and sentenced to life in San Quentin, the District Court of Appeal yesterday affirmed the judgment of Superior Judge S. E. Crow of Santa Barbara.

Schools and Colleges

HOLLMAN Business College

New classes constantly forming. Write or call, Fifth Floor, Realty Board Building, 631 South Spring Street. F5522. Bdwy. 2569.

Castilleja School for Girls

Accredited by Colleges East and West. Grammar and Primary Departments

Send for Illustrated Catalogue.

Principal: MARY I. LOCKEY, A.B.

PALO ALTO, CALIF.

BELMONT SCHOOL For Boys

21 miles south of San Francisco. Junior School and College preparatory, fully accredited. Military Training.

Fall term opens August 28, 1917.
W. T. REID, Head Master,
Box H, Belmont, Cal.

The Public Service.

At the Courthouse.

BOARDER DENIES HUSBAND'S CLAIM.

SAYS HE NEVER MADE LOVE TO ACCUSER'S WIFE.

Old Alienation of Affections Charges Recalled in Suit for Divorce — As One-time Plaintiff Now Defendant, is not Present, Judge Continues Case.

Joseph Gamba, who was a boarder at the home of James Bertotti, testified yesterday in defense of Mrs. Marianna Bertotti, whose affections he was supposed to have stolen. Asked if he had not been accused of making love to Mrs. Bertotti, Mr. Gamba indignantly denied the accusation.

"I never as much as laid a finger on her," he declared. "He couldn't accuse me unless he saw something, and he didn't see anything."

Mr. Bertotti is in Arizona, but was represented in court by Attorney Lacey. Judge Wood stated that he wanted to hear the husband's version, so continued the case until October 19. As a result of the husband's alleged jealousy, he brought suit against Mr. Gamba for the alienation of Mrs. Bertotti's affections. Later the suit was withdrawn, and Mrs. Bertotti sued for a divorce, setting up cruelty.

INCORPORATIONS. The Hampton Square Cucumber Growers, Inc.; incorporators, Louis Derocher, W. J. Cook, Arthur E. T. Chapman, N. R. Rice and Percilla L. Randolph; capital stock, $10,000; subscribed, $10,000.

At the City Hall.

COUNCIL REFUSES TO BOW TO UNIONS.

CRISWELL IS TURNED DOWN BY SIX OF COLLEAGUES.

Salary Ordinance Adopted and Some Increases Allowed, but City Fathers Steer Clear of Closed-shop Policy—Even Master Plumber Votes "No."

While the City Council yesterday amended several salary ordinances so as to provide slight increases in the wages paid certain classes of employees, it refused point blank to adopt the recommendations of Ralph Criswell, repudiated Socialist and representative of the labor unions, to unionize city departments by applying the union wage scale to carpenters and other mechanics.

Councilman Reeves, a master plumber, who was expected by some to support Mr. Criswell, refused to do so on the ground that his colleague was attempting to increase salares to a point even higher than established by the unions. He stated that the union scale for carpenters is $4 per day, and that he could not vote to make their pay in the city departments $4.50 per day.

No objection was raised to increasing the pay of laborers in the park department to $2.75 per day. The recommendation of the special committee was adopted in each instance, but the minority report filed by Mr. Criswell was promptly voted down. Bert Farmer voted with Mr. Criswell, but explained that he did so because he believed it a step toward the standardization of salaries.

Schools and Colleges

NOTICE TO PARENTS

Capt. Thos. A. Davis, Supt., will be at
ALEXANDRIA HOTEL,
Mezzanine Floor,
10 a.m. to 12 m.
Today, Tomorrow and Friday
and will be pleased to give full information regarding
The San Diego Army and Navy Academy
a fully accredited preparatory school, and
The Pasadena Army and Navy Academy
a select school for young boys, to be established on Annandale Golf Club property, Pasadena.

Y. M. C. A. SCHOOLS — Fine opportunity for making up back work and for gaining Credits in High and Grade School subjects. Other courses: Commercial, Shorthand, Radio, Assaying, Chemistry, Commercial Art, Auto, Vulcanizing, Machine Shop, etc. Catalogs free. 715 S. Hope St. 10822; Main 1219.

CLAREMONT SCHOOL FOR BOYS 35 miles from Los Angeles
Where personality counts and character is the first consideration. Prepares for all colleges. Lower school for younger boys. Forty acres. Four new buildings. For catalogue or interview address W. E. GARRISON, Ph.D., Headmaster, Claremont, California.

EGAN SCHOOL — Not only a school for drama, but a school for general culture. MUSIC, DANCING, DRAMA in all their branches. Patronized by Oliver Morosco, John Cort and many others.
Little Theater Bldg., 1324 So. Figueroa St. Home Phone 60371.

Established 1881

Hamburger's BROADWAY AND HILL EIGHTH STREETS

High-Class Furniture

—It is an investment which gives big returns for the money. Hamburger's is featuring great stocks now—handsome suites and separate pieces—the foundation of the great August Furniture Sale.

—In addition there is the gigantic purchase of the entire jobbing stock formerly carried by

Heywood Bros. & Wakefield Co.

—From this, the leading families of Los Angeles are furnishing their homes—at prices incomparably low. Home owners and renters alike are talking of the great

August Sale Furniture

—Buying, too. Hundreds are taking advantage of our Easy Payment Way which makes it possible for purchasers to avail themselves of the economies of the great sale. We invite you to see the displays—to shop leisurely at any time of the day.

(Hamburger's—Third Floor—Today)

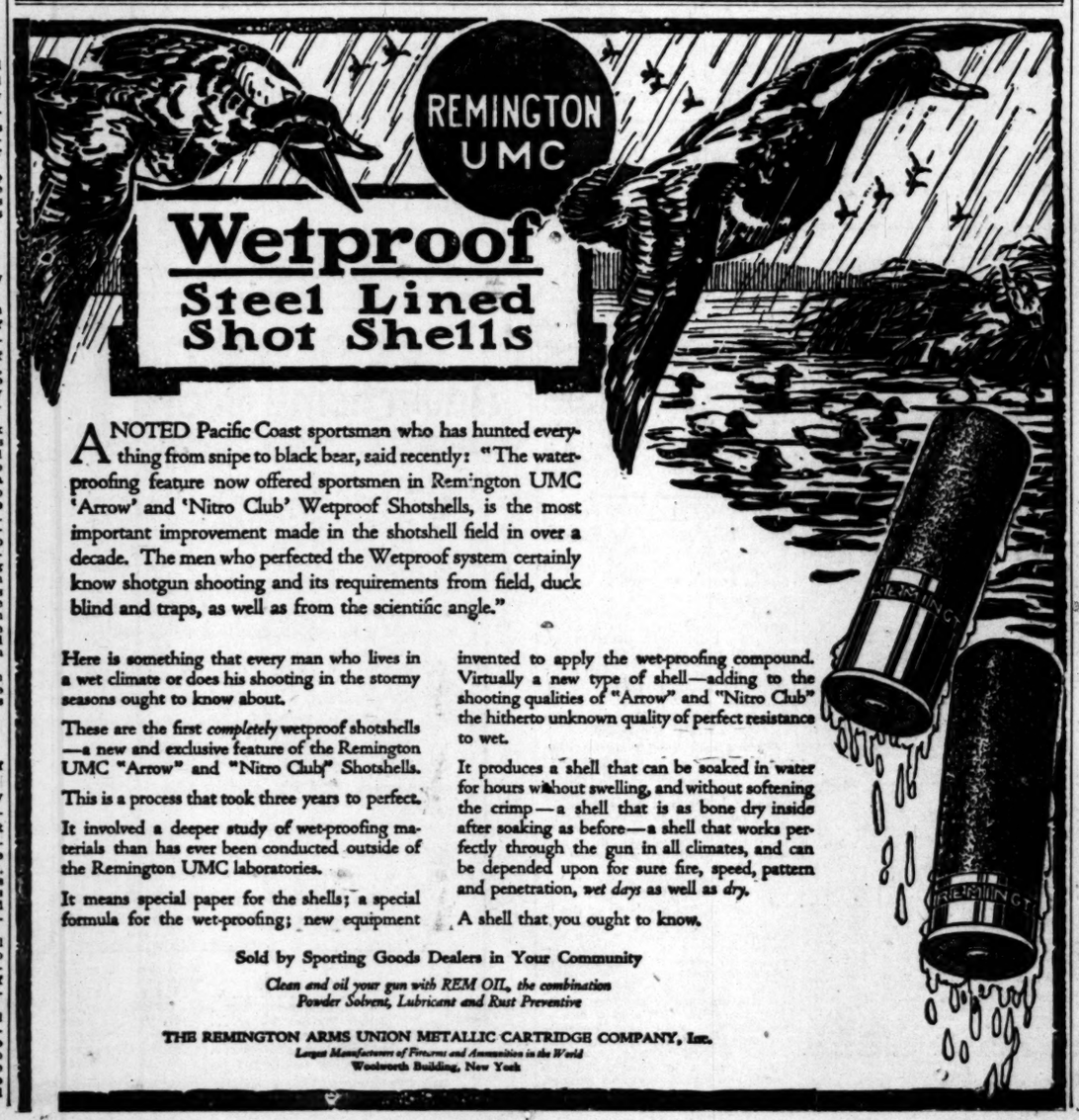

Wetproof
Steel Lined
Shot Shells

A NOTED Pacific Coast sportsman who has hunted everything from snipe to black bear, said recently: "The waterproofing feature now offered sportsmen in Remington UMC 'Arrow' and 'Nitro Club' Wetproof Shotshells, is the most important improvement made in the shotshell field in over a decade. The men who perfected the Wetproof system certainly know shotgun shooting and its requirements from field, duck blind and traps, as well as from the scientific angle."

Here is something that every man who lives in a wet climate or does his shooting in the stormy seasons ought to know about.

These are the first *completely* wetproof shotshells—a new and exclusive feature of the Remington UMC "Arrow" and "Nitro Club" Shotshells.

This is a process that took three years to perfect.

It involved a deeper study of wet-proofing materials than has ever been conducted outside of the Remington UMC laboratories.

It means special paper for the shells; a special formula for the wet-proofing; new equipment invented to apply the wet-proofing compound. Virtually a new type of shell—adding to the shooting qualities of "Arrow" and "Nitro Club" the hitherto unknown quality of perfect resistance to wet.

It produces a shell that can be soaked in water for hours without swelling, and without softening the crimp—a shell that is as bone dry inside after soaking as before—a shell that works perfectly through the gun in all climates, and can be depended upon for sure fire, speed, pattern and penetration, *wet days* as well as *dry*.

A shell that you ought to know.

Sold by Sporting Goods Dealers in Your Community

Clean and oil your gun with REM OIL, the combination Powder Solvent, Lubricant and Rust Preventive

THE REMINGTON ARMS UNION METALLIC CARTRIDGE COMPANY, Inc.
Largest Manufacturers of Firearms and Ammunition in the World
Woolworth Building, New York

SHINOLA
AMERICA'S HOME SHOE POLISH

A good motto starting school, work or pleasure:

"Each day learn how easy you can keep your shoes neat and clean by the use of SHINOLA"

You find thrifty, neat people everywhere with their shoes well polished.

SHINOLA, being made of wax and oils is good for leather.

The oil softens and preserves.

The wax gives the brilliant lasting shine and sheds moisture.

BLACK WHITE TAN

GET A SHINOLA HOME SET

It makes the home care of your shoes easy.

Ask Nearest Store

SHINE WITH SHINOLA AND SA

THE FR
Troops Po

Summary.

AGITATOR LYNCHED.

.W.W. is Hanged in Butte.

Vigilantes Make an Example of One Who Called Our Soldiers "Scabs."

Officers Have No Clue to Perpetrators of Deed; Miners Bitter.

[BY A. P. NIGHT WIRE.]

UTTE (Mont.) Aug. 1. — National Guardsmen are ouring into this city tonight in nticipation of disturbances hich may arise from the lynch- of Frank Little, I.W.W. lead- early this morning.

More than 300 soldiers are aped in the outskirts of the y, an unstated number arrived tonight and more are re- ted to be on the way here. eling among the members of radical labor organization is ning high and is expressed in ter language wherever they ther. The whole city is tense,

(Con

awaiti
expre
street
panic
three
"Ev
made
trator
Mayor
"I hav
lice J.
availa
Sheriff
me tha
ing all
the mu
"We
closely
possibl

BUT
authori
every
vigilant
for the
tle, an
World
morning
Police
the Cou
that th
have no
the arre

The
house
taken w
she fail
tion the
parted
could no
if she w

Memb
ers' Unio
an activ
this city

THE WORLD'S NEW
IN TODA

Covering the Globe.

The Foremost Events of Yesterd
in Butte. (2) The Allied Offensi
Amendment. (4) The Peace M
neral of Gen. Harrison Gray
eaves's Report. (7) The Food Bi

INDEX.

RT I.
Agitator Lynched.
Incident Stirs I.W.W. Head.
Pledge Lumber to Build Ships.
Happenings Along Pacific Slope.
In the Field of Sports.
Weather Report: City in Brief.

RT II.
Last Honors Paid Gen. Otis.
Simple and Eloquent His Praise.
Society Affairs: At the Theaters.
Editorials: Pen Points: Verse.
Bench and Bar's Sympathies.
News from Southland Counties.
Soft Melodies Soothe Sorrow.
Business: Stocks and Bonds.
Produce and Citrus Markets.
Public Service: City Hall, Courts.

SUMMARY.

HE SKY. Partly cloudy. Wind
5 p.m., southwest; velocity 10
s. Thermometer, highest, 76
; lowest, 63 deg. Forecast: Fair
rsday. For complete weather re-
see last page of Part I.

HE CITY. A great concourse of
rners from all walks of life at-
ed the funeral services for the late
Harrison Gray Otis.

he Federal Board of Appeals for
ed men in Los Angeles and vi-
was organized.

esiding Judge Houser in his re-
charged that there had been a
matic padding of expense ac-
s by witnesses.

he secretary of the United Im-
vement Associations was found wan-
g on the street in what was ap-
ently an attack of amnesia.

he points of law were raised by
editor of an afternoon paper in
enial of contempt of court.

SOUTHERN CALIFORNIA. A
g Beach shipbuilder pleaded not
ty to a charge of violating the neu-
ty laws.

anta Monica and Venice gamesters
ed with pleasure the news that they
to be tried by a jury of women.
Redondo Beach became "dry" with-
he promised rowdy demonstra-

PACIFIC SLOPE. The Portland
e have started a severe campaign
nst I.W.W. agitators.

ver 3000 men on the Southern
ific threaten to strike on Saturday
st.

Miami union men are called to de-
referendum vote on strike con-
ance.

ix Washington wooden shipbuild-
plants have been closed by strikes,
government may intervene.

GENER
Little, an
lynched by

A threa
Wilson
portation c
at Gallup.

A conc
started in
impeach C

The Le
granted a
may be en

It is saf
is likely to

WASHI
ber has b
dealers to
gramme.

Enactme
now predic

New re
passports t
children, a
men.

Senate a
prohibition

Three h
ined Nation
tensive trai
in France.

Admiral
counter of
submarines
the Navy D

FOREIG
tion urges
to the end.

Leipsig
they want
Austria wo

THE GR
to Date: H
slowed up
great extent

Several C
repulsed du

The Fren
attacks west

The Germ
tack in Flan
6c blow at

The Russ
cian boundn
somewhat.

French
tions held
barrage fire
gun bullets.

Fighting W
crack guards
in offensive.

Sinkings
decrease.

PRICE 2½ CENTS | Delivered to Subscribers | At Retail